SPECIAL SPOOKY ISSUE!

£1.60

SINCLAIR user

DECEMBER 1989

(c) 1989 Columbia Pictures Industries Inc. All Rights Reserved

GHOSTBUSTERS II

SPOOK FEATURES:

GHOULS & GHOSTS/

SPOOKED MAPS/

SPHERICAL

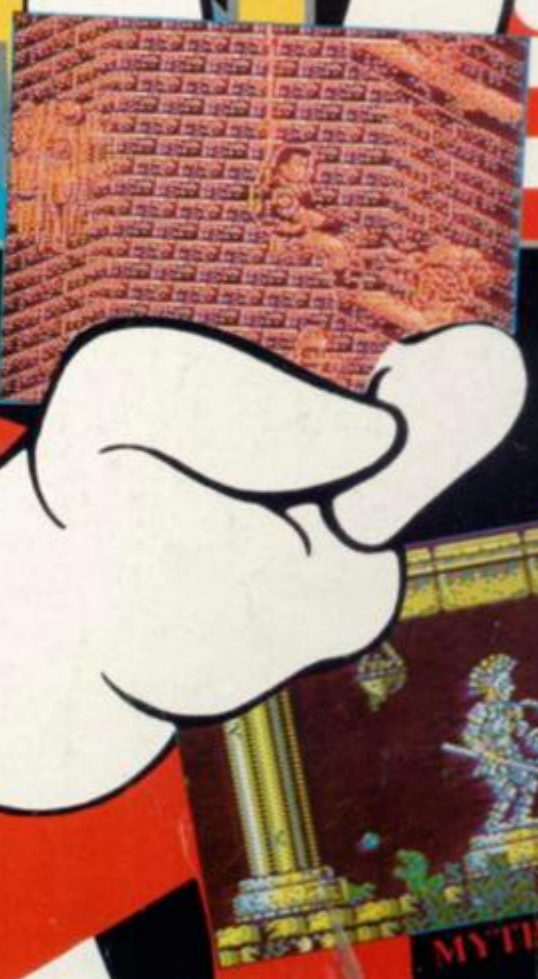

FREE BADGE!

MEGATAPE 23

IF NO MEGATAPE 8 IS ATTACHED HERE TELL YOUR NEWSAGENT IMMEDIATELY!

BLUEPRINT:

TEST DRIVE II

INSIDE: TOOBIN™

PICTIONARY

PURPLE SATURN DAY MYTH

XMAS COIN-OPS!

ISSN 0262-5458

12

9 770262 545007

THE ULTIMATE

six exciting action sequences
put you in control of Elliot Ness's
elite squad of mafia-busters.

ALLEYWAY SHOOTOUTS

THE BORDER RAID

The Railway Station confrontation and
Warehouse bust culminating in the thrilling
denouement of a

ROOFTOP DUEL

as you re-live the knife edge existence of Ness
in his struggle against the retribution of Capone!

THE UNTOUCHABLES

LIVE AN AMERICAN LEGEND

"a fine example of how to do the job properly ... a cracking conversion ... easily one of the most successful licences to date"
Sinclair User

"an absolute corker of a game ... as smooth and polished as you can get, animation is top notch ... a brilliant film conversion"
Your Sinclair

SINCLAIR USER CLASSIC

YOUR SINCLAIR MEGAGAME

OCE

Ocean Software Limited · 6 Central Street · Manchester · M2 5NS

TAKE ON THE MOB

E CHABLES

TM & Copyright © 1987 by Paramount Pictures Corporation. All Rights Reserved.

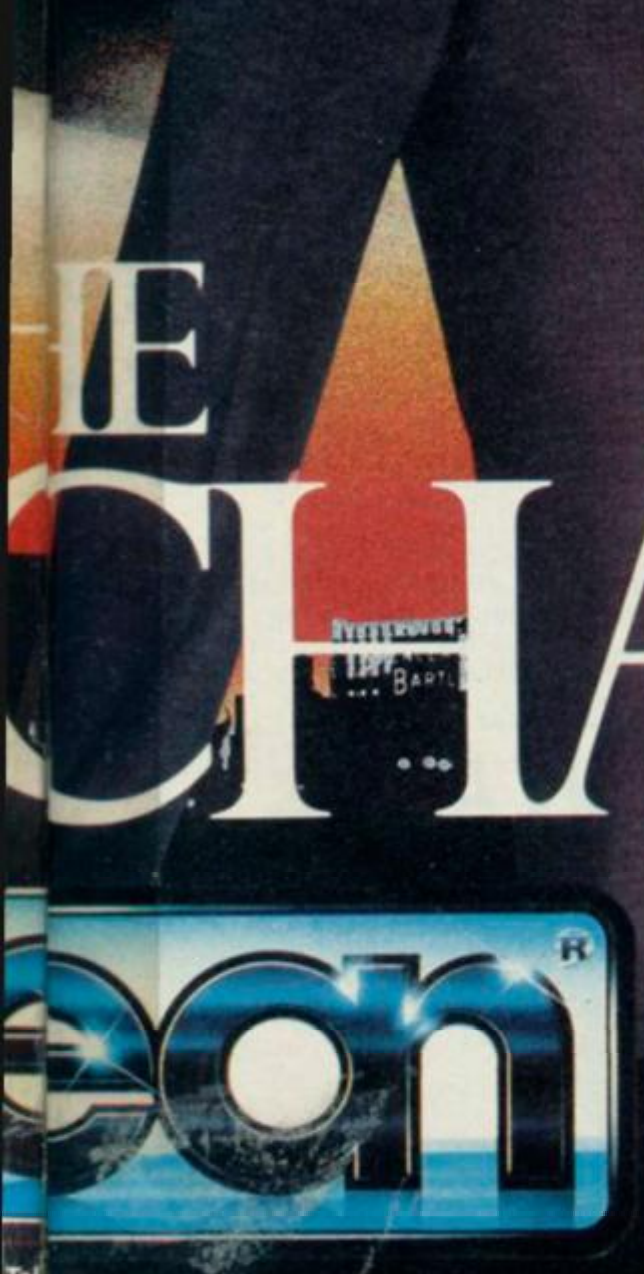

TOP SCORE

"Apart from the sheer thought apparent in the game design, there are the superb graphics"
Games Machine

"the film was great ... the game is even better. Great atmosphere ... the music is brilliant ... a spectacular combat game, an unbelievable package ... and utterly superb game."
Zzap

SPECTRUM
COMMODORE
AMSTRAD
£9.99

ATARI ST
PC & COMPATIBLES
£19.99

AMIGA
£24.99

ephone: 061 832 6633 · Telex: 669977 OCEANS G · Fax: 061 834 0650

WAYNE'S 12 DAYS OF CHRISTMAS 60

Smeggy Smedders tells you what he got up to in his chrimbo hols - that's if you're bothered anyway - we know we're not in the least bit

SINCLAIR user

JIM "Scaredy Cat" DOUGLAS

With Ghostbuster fever in the office most of the SU team are making ghostly woo wooing noises and filling our mouths with blood capsules. Spazzy Jim, however, is turning into a human jelly (and you all thought he was really hard didn't you?) This is him just before he

hid under the desk shouting, "stop it you lot, you know I don't like the dark"

ALISON "Heads Up!" SKEAT

Entering in Ghostbustee fever like a good 'un, Al actually agreed to have her head sawn off (she'll do anything for a laugh, that one - Jim) for our photographer. We are at the mo putting her back together with Pritt stick and staples - is there a paramedic in the house?

TIM "Creeping Terror" NOONAN

After 15 pints of shandy at his local The Kosh and Headbutt, and 32 pints of curry from his fave "restaurant" Tim finds he has a bad case of biryana botty and terrifies the rest of the SU team with his impression of a Halloween pumpkin head

GARTH "Nosferatu" SUMPTER

A right ruddy spooky weirdo this one. Garthy runs around EMAP towers, fangs at the ready, biting the office cat and wiping the blood on the roller towel in the loo (geross - all SU readers). That's on any normal day at work, but since Ghostbuster fever he's gone completely off his nut and killed everyone.... (but not really)

ADVENTURE The Sorceress HOW THE HELL Andrew Hewson I'VE GOT THIS PROBLEM Rupert Goodwins ADVERTISEMENT MANAGER James Owens SENIOR SALES Martha Moloughney AD PRODUCTION Emma "Cor Blimey!" Ward MARKETING MANAGER Dean "Beezer Geezer" Barrett MARKETING ASSISTANT Sarah Ewing PUBLISHER Terry "Digestable" Pratt
OUR ADDRESS: Sinclair User, Priory Ct, 30-32 Farringdon Lane, London EC1R 3AU. OUR PHONE NUMBER: 01-251-6222. OUR FAX NO: 01-490 1095
THIS MONTH'S COVER: Ghostbusters II from Activision
Printed by Nene River Press, Woodston, Peterborough
Typeset on Laser Imager at EMAP Towers. So Nerr!
Distrubuted by EMAP Frontline
SUBSCRIPTION ENQUIRIES: 0858 4105010 24 HOUR ORDER LINE: 0858 410888 BACK ISSUES: Back Issues Dept. (SU) PO Box 500, Leicester LE99 OAA
(c) Sinclair User 1989 ISSN No: 0262-5458
All information is correct at time of going to press. And if you don't believe us Big Al Skeat will come round your house and crush your gerbil between her knees. No part of this magazine may be reproduced or transcribed, without written consent from the publishers, EMAP Business and Computer Publications. So we'll have no more said about it.

CONTENTS

POSTER 62

If you read any other mag than lovely cuddly SU you wouldn't get this month's radical poster would you... and then you'd be really Myth'ed - geddit?

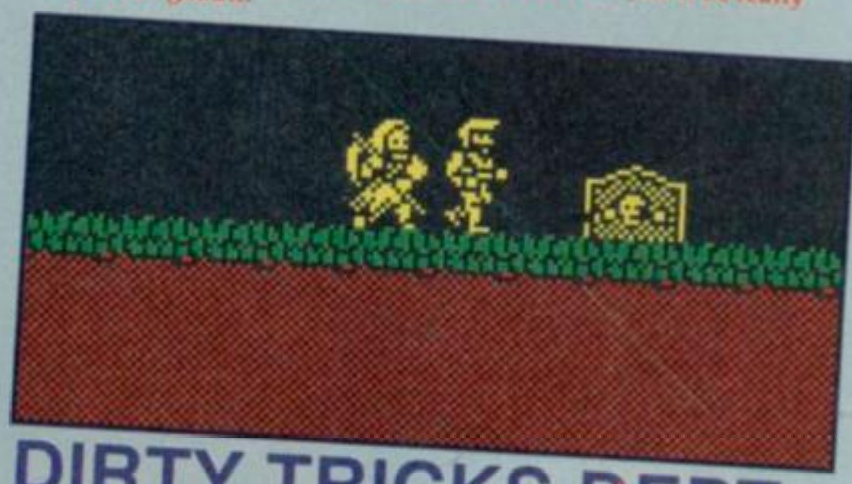

DIRTY TRICKS DEPT. 14

"I never knew there was so much in it". That's what you'll be saying about Dirty Tricks this month. Not only have we got a Batman map and a Spooked map, we've got tips for Robocop and Ghouls and Ghosts and squidged in next to that lot is a pig full of pokes - you lucky bleeders.

SOFTWARE

Ghostbusters II	10
Toobin'	12
Action Fighter	22
Stunt Car	29
Purple Saturn Day	33
Power Drift	39
Avon	44
Ghouls & Ghosts	46
Xenophobe	48
Jet Ski Simulator	54
Spitfire	70
Soccer 7	72
Fighting Soccer	87
Spherical	97

CONTENTS

EXCLUSIVE PREVIEWS 106

We've got the hottest pooper scooper of a lowdown on *CRACKDOWN* from US GOLD! Not seen yet by anyone except our tame madman Garth, we blow the gaff! Plus, check out the PREviews that we have as REviews - STUNT CAR DRIVER, MYTH and OPERATION THUNDERBOLT. Actually finished games - not screenshots!

WIN WIN WIN! A CINEMA FULL OF TICKETS 50

Here's your chance to go to the cinema lots of times. We're giving away 20 cinema tickets to one lucky blighter - and that could be you. Go in for our Ghostbusters II compo now and get very square eyes indeed.

BLUEPRINT 68 and 74

Not one, but two stonking great Blueprints for you this month chums. We give you the low down on Test Drive II and all its ins and outs. Then we come to X-Out, you get the low down and in and outy bits on that one too - gosh!!!

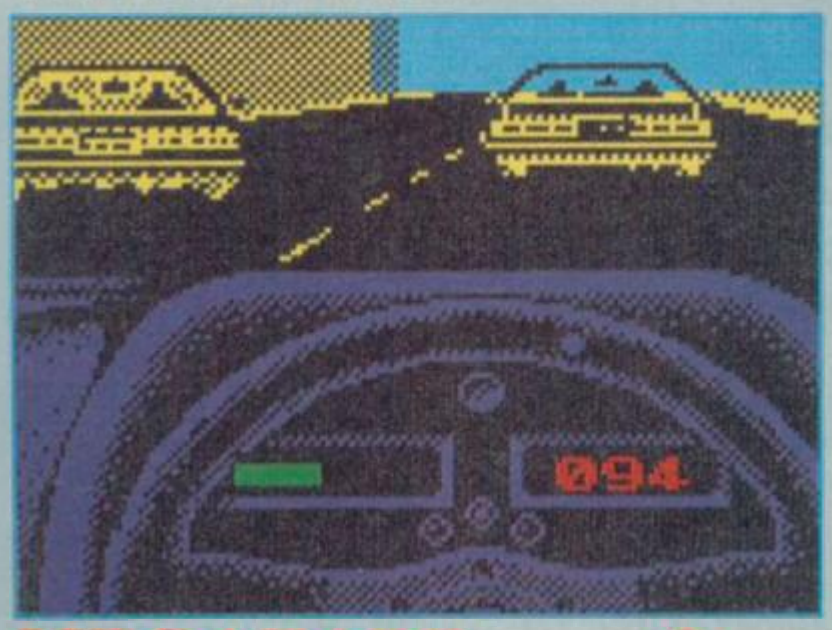

MEGATAPE 6

A thoroughly beezer event this month. We've got you an entirely gobsmacking playable demo of the sequel to Operation Wolf, Operation Thunderbolt. You can sample for yourself the delights of the game most people are predicting will be this year's number one game. There's also an entirely complete and fully lovevly adventure called The Lost City which will have you round the twist with frustration in a jiffy.

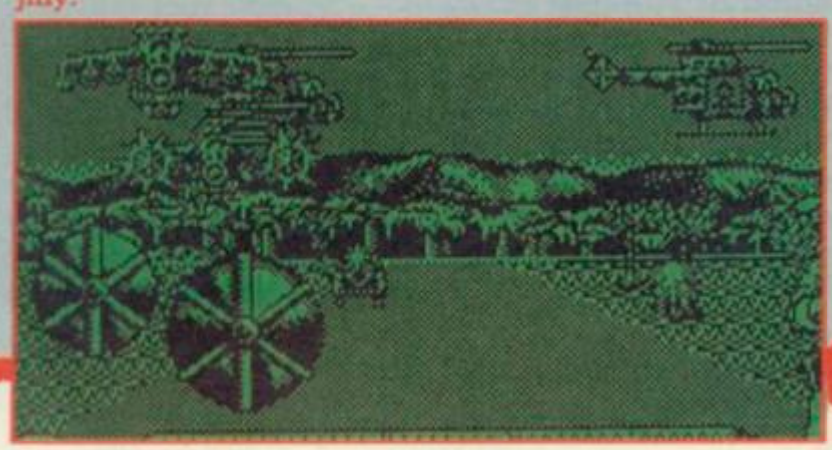

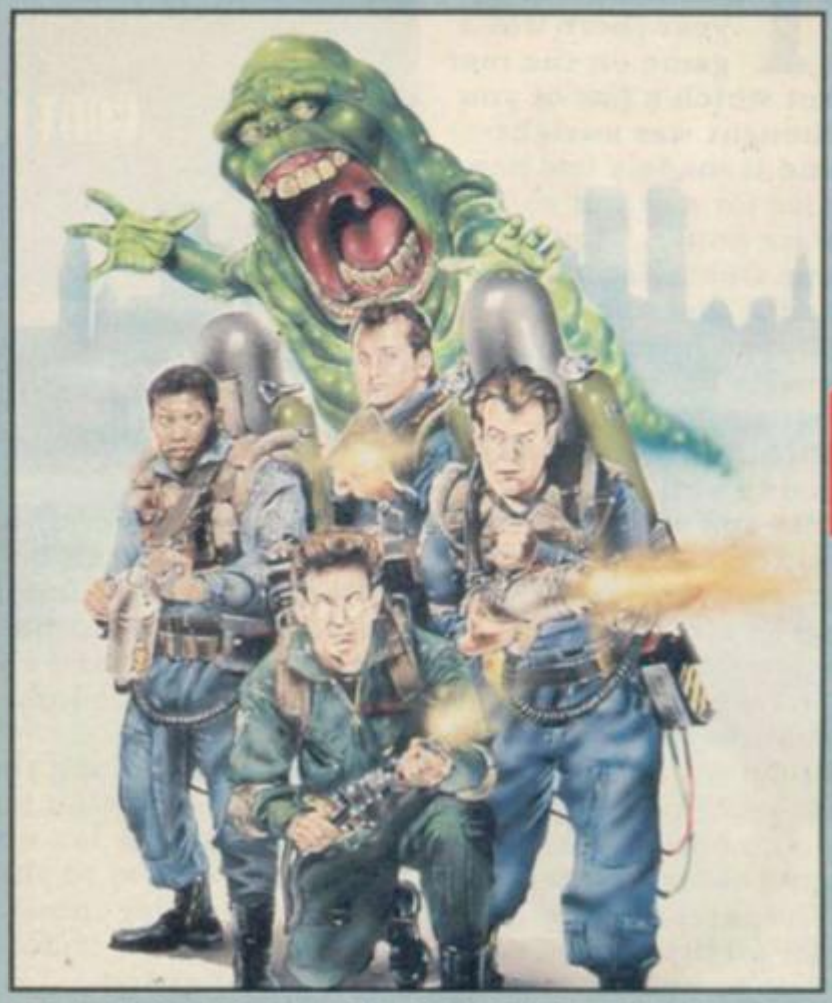

COVER GAME 10

It's great, it's fun, it's spooky, it's skill, it's from Activision, it's action-packed, it's on page 26... it's Ghostbusters II hurrah!!

Wooo oooo!

Welcome to our special Spooky issue, fright fiends! This month we've gone overboard on the ghoulies (arf) and stocked up our pages with a host of ghosts. There are reviews of Ghostbusters II, Spooked and Myth, and a wopper spooky Myth poster in the middle.

REGULARS

Megatape	6
Dirty Tricks	16
SUNews	40
Tell it to Wayne	36
Write Stuff	30
Charts	58
Poster	62
Compo Winners	78
I've Got This Problem	81
Blue Print 1	68
Blue Print 2	74
Supercoupons	76
How the Hell?	82
Coin-Ops	84
Precinct 19	92
Sorceress	94
End of the Line	116
Next Month	121

MEGA

WELCOME TO MEGATAPE 23!

Deck the halls with things and holly, etc. It's the season to thank your lucky stars that you remembered to pick up this month's issue. Not only have we got an entire level of the fantastic Operation Thunderbolt from Ocean, but there's also a completely complete and original GRAPHIC adventure

OPERATION THUNDERBOLT

This time last year there was a game on the market which a few of you thought was awright and it made a few pennies for a minor software house. That game was Operation Wolf and it just about slipped into the SU charts because you all felt sorry for it.
Oh alright then, you ruddy well loved it to bits and spent all of your pocket money on it, and your eyes went all square and I'm a complete liar. Now, just when you thought that maybe you'd tired of Op Wolf those naughty pups at Ocean go and bring out the sequel called Operation Thunderbolt, and you get all jittery and can't wait to pull on your gear and shoot everything in sight.

Follow the on screen instructions to find out how to control everything. In case everything gets too much for you, remember to look out for the little dot which indicated where your sight is. There's no time to waste shooting the palm trees when there's enemy soldiers to ice.

We guess you'll all be pestering the ol' crumblies to get you Op Thunderbolt for chrimbo, so to give you a wee tastette we've nicked a level of it and stuffed it onto the A side (no less) of Megatape 23 for your delectation.

It kinda runs along the same lines as Op Wolf but plenty times better because this time it's a two player bonanza. On our tape you have to shoot all the araby chappies that are dim enough to get in your way, and there's also a chock load of helicopters for you to blast at too.

Along the way, you have to pick up Pepsi bottles to give you more energy and there are extra ammunition clips to collect too. If you're in a bit a of a sticky situation you can always fling a bomb or two (not many of those, unfortunately) in the nasties direction to wipe the lot of 'em out - all great stuff eh? We love it to death and we're sure you will too, load it up before it's too late.

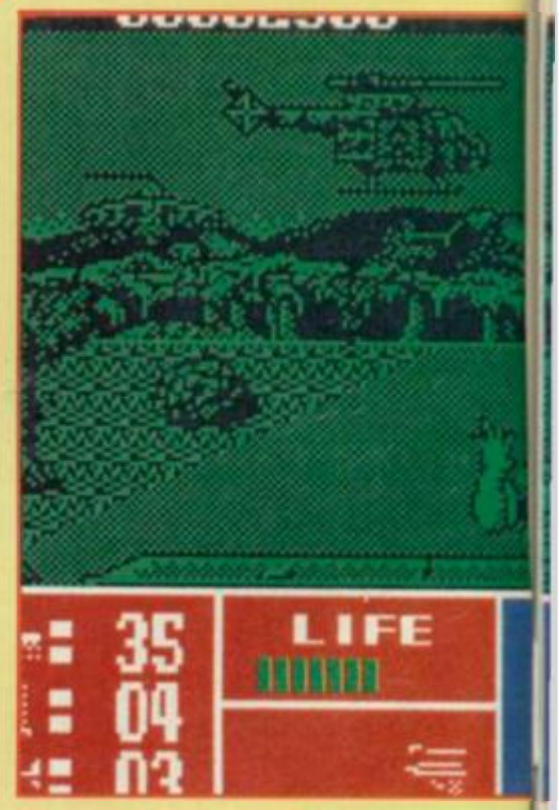

THE LOST CITY

Well this is a new one eh folks? The B side of this month's Megatape has an extra special game called The Lost City which is a wonderful adven-

MEGATAPE

WAAAAAH! MY MEGATAPE'S BROKEN

Should your Megatape 23 not load (God forbid), fall apart or explode into a thousand pieces this is what you should do.

Send it to the following people with your name and address and they will replace your busted tape as soon as poss - Megatape Returns Interceptor Duplication Unit 7 Mercury House Calleva Park Aldermaston Berkshire

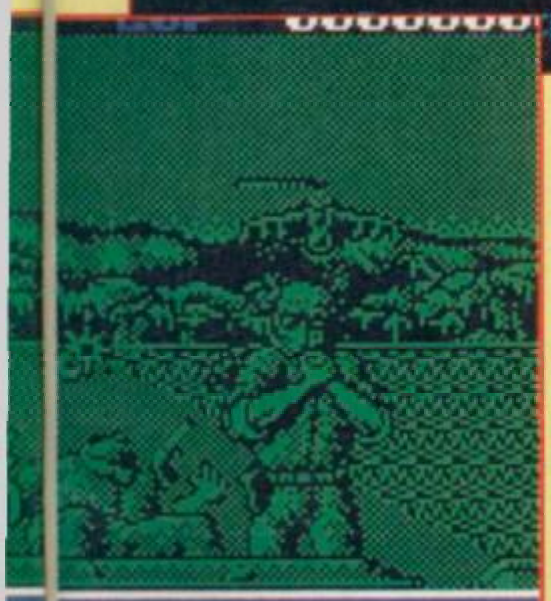

PRESS START TO CONTINUE

turey type wheeze put together exclusively for SU and nobody else, so naaaar.

Not only is it available just to lovely SU readers it's has the fab addition of graphics too. Brilliant eh, words AND pictures, who could ask for anything more?

In the Lost City you are on a cruise liner enjoying your hols, and you have fallen asleep whilst sitting out in the sun. This is where all the action starts because you waft off into a dream and find yourself in the underwater city of Atlantis (gasp - the whole SU team).

The idea of the game is for you to troll around the city answering various questions so that you can make your way back to dry land and happiness.

The Lost City was put together by Martin Page, he being the laddo behind Portals of Pthaal, so it can be bad. It all looks like a jolly old jape to me, so why not try it out - mega fun if ever there was!

THE FASTEST, MOST THRILLING, 3D DRIVING GAME YET!

Take the wheel of your turbo-charged Porsche as you and your partner go in pursuit of dangerous criminals all driving an evil array of souped-up roadsters.

TURBO BOOST!

Need to catch up in a hurry? Well, just one press of your Turbo Button will leave your eyes in the back of your head!

BARRELLING THROUGH THE CITY STREETS,

along the roughest of dirt tracks and through busy tunnels – if you can hold the line! The low life can run, but they can't hide ... **CHASE H.Q.**

AMSTRAD	SPECTRUM	ATARI ST	AMIGA
£9.99	£9.99	£19.99	£24.99
COMMODORE	SPECTRUM	ATARI ST	AMIGA

Ocean Software Limited · 6 Central Street · Manchester · M2 5NS T

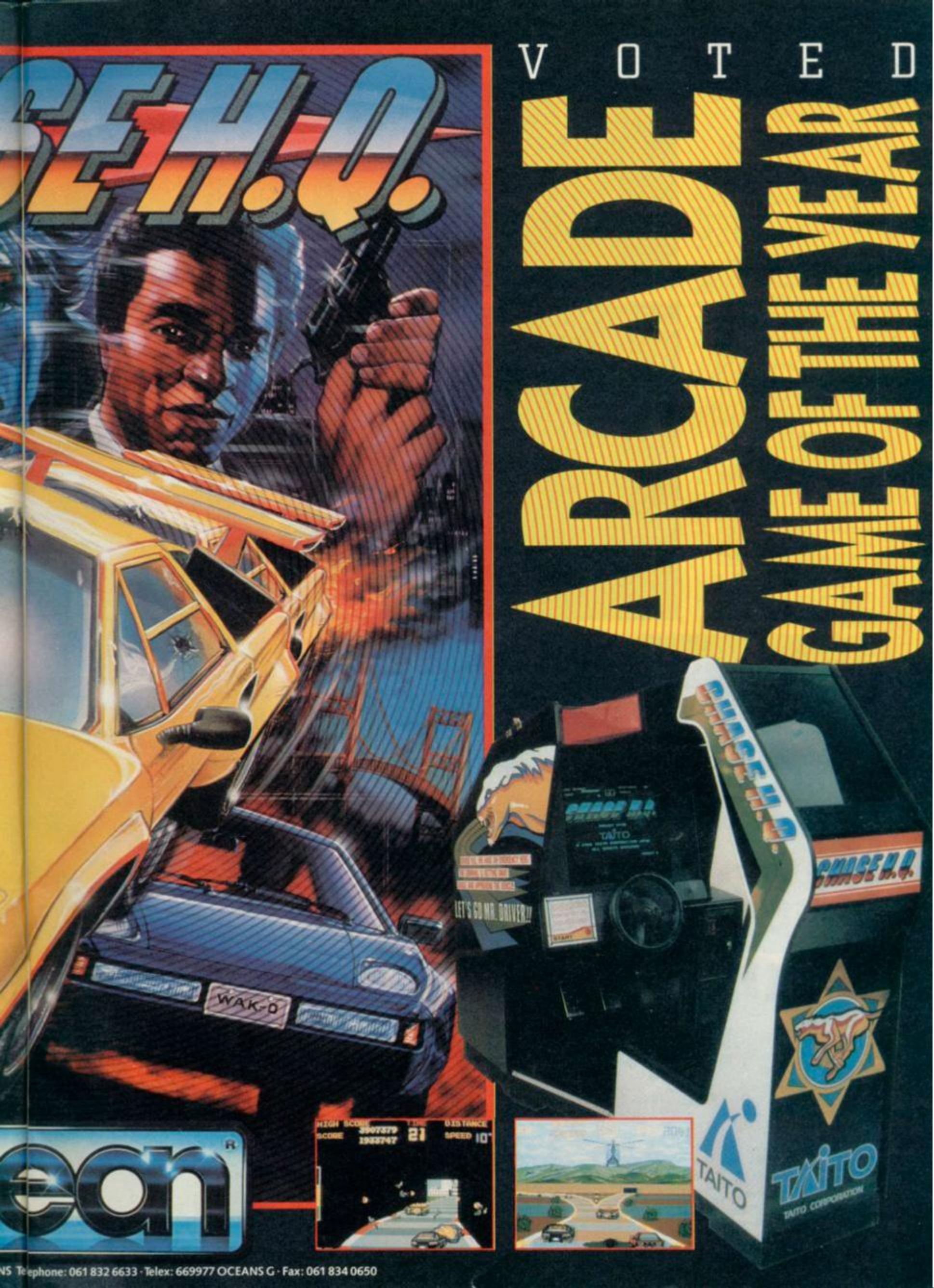

NS Telephone: 061 832 6633 · Telex: 669977 OCEANS G · Fax: 061 834 0650

GAMES REVIEW

GHOSTBU

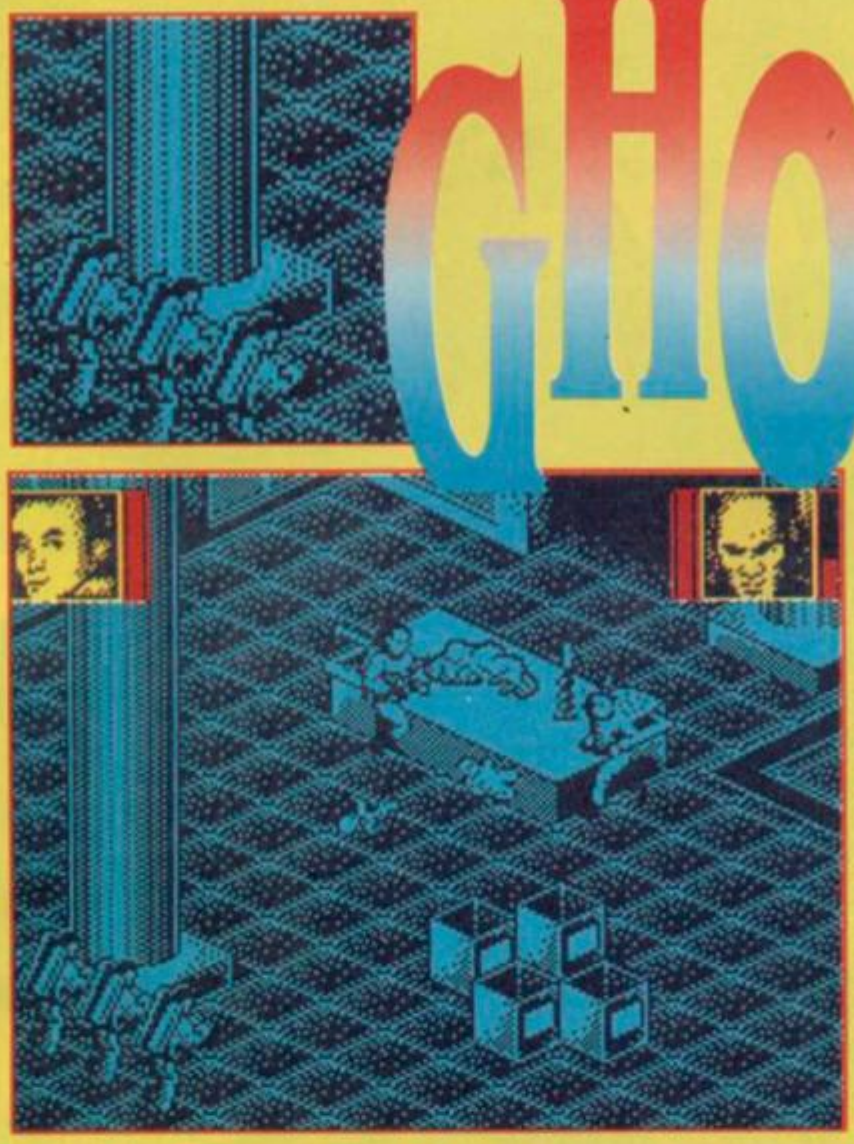

They're coming to save the world - for a second time! After a number of years scraping a living from appearing on TV re-living their spook-ridding escapades and unsuccessfully entertaining at children's parties, the Ghostbusters are about to don their funny jumpsuits and get slimey once again.

Since the end of the last movie, things have moved on quite a way. Sigourney Weaver has dropped a suspicious sprog and the Ghostbusters have had their 'busting licence revoked after virtually trashing New York the last time the spooks came around.

With the film due for release in the first week of December, Activision have picked the prime time to release; just in time to catch the media whirl surrounding the movie.

The main three sections of the game are, of course, translations of the memorable moments in the movie.

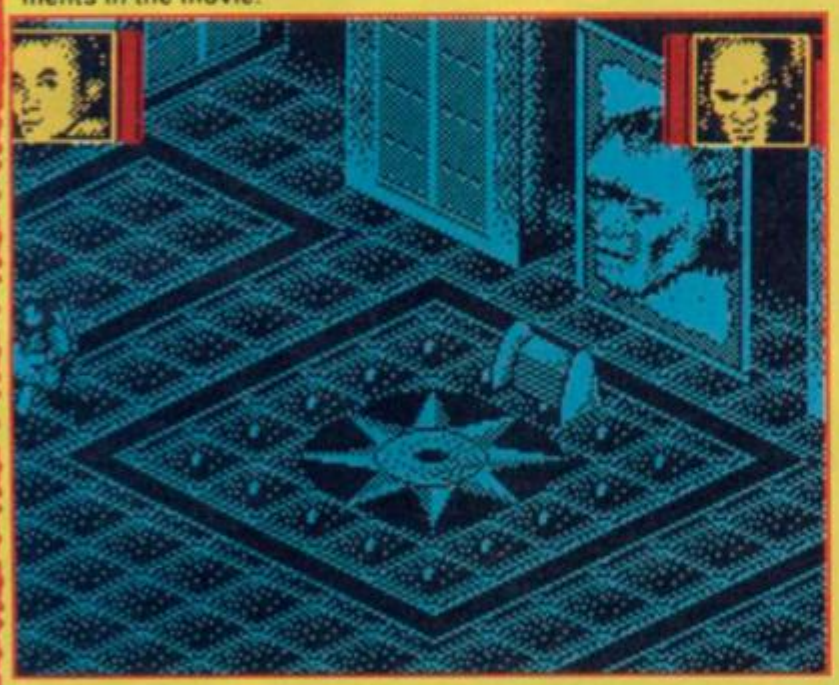

We join the action after Sigourney's kid has been mysteriously whooshed all over the town and pursued by slime. The Busters have reformed and trying to track down the scumbag spectors.

Their investigations and Spook-o-meter lead them into the middle of a busy road. Below, they discover an ancient sewer network. Having dug a hole big enough to fit through, you must lower Peter down the hole in order to get proof of Ghostly goings on and therefore recover the licence to bust.

On your way down, you've got to zap as many fiends as possible. You've got to ensure that Peter doesn't come a cropper through any of the

nasty tricks and traps awaiting him.

There are horrible slicing ghosts that attach themselves to the rope and knaw

USTERS II

GAMES REVIEW

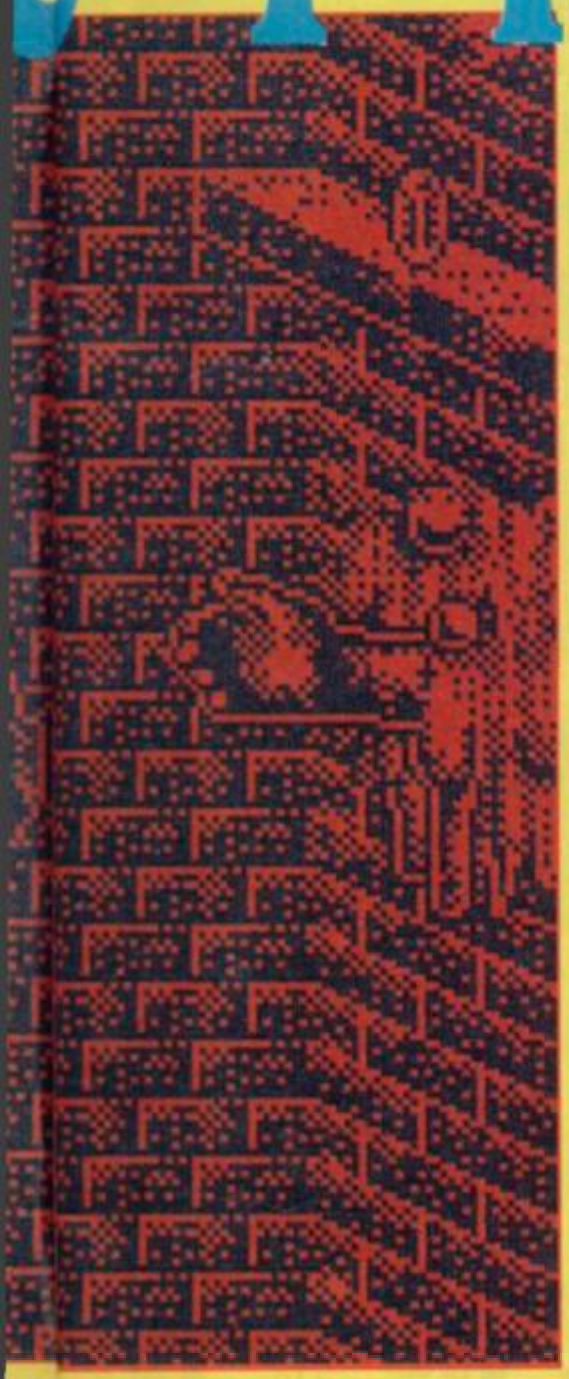

storing a rather horrible painting of Mr Evil.

First you have to slide down the poles into the gallery. This is a tricky event for a start. The Ghostbusters seem to have got extremely fragile all of a sudden, and can be killed stone or at the very least stunned if you don't put them on the ground in the most gentle manner possible.

The bad guys are draining the lifeblood from - yes it's that kid again - Once safely on the floor, you must grab Sigourney's sprog from the clutches of the evil forces.

Once you've plucked him from the altar of doom, it's important that he doesn't get snatched back. You've got to kill the baddie with your special beam. (Fnar) After this, Mr Big himself will step out of the painting and attack you in a frenzy. Oooer!

Using the two characters carrying the beam lasers (quite a tricky maneouvre) you've got to get him cornered and zap until he melts away.

through it. There are horrible grabbing hands which cling onto you and drain your energy. There are also all manner of horrors that you'll discover for yourself.

This stage completed, you find yourself and the rest of the guys running around the base of the walking Statue of Liberty shooting ghosts and collecting slime.

Here you have to guide a spinning fireball around the screen and shoot down an ever-increasing army of evil spooks. Once plugged, each spook drops a globule of slime.

(Important movie info:- in the film the guys animate the Statue of Liberty with a load of dancing slime - honest -

York)

The final section of the game takes place in the art gallery where Sigourney has been re-

FAX BOX

ARCADE REVIEW

Movie blockbuster makes a pretty good transition to small screen.

GRAPHICS	SOUND
65	65
70	69
PLAYABILITY	LAST ABILITY

Label: Activision Author: The Oliver Twins Price: £8.95 Memory: 48K/128K Joystick: Various

Reviewer

OVERALL 70

10 20 30 40 50 60 70 80 90

GAMES REVIEW

TOOBIN

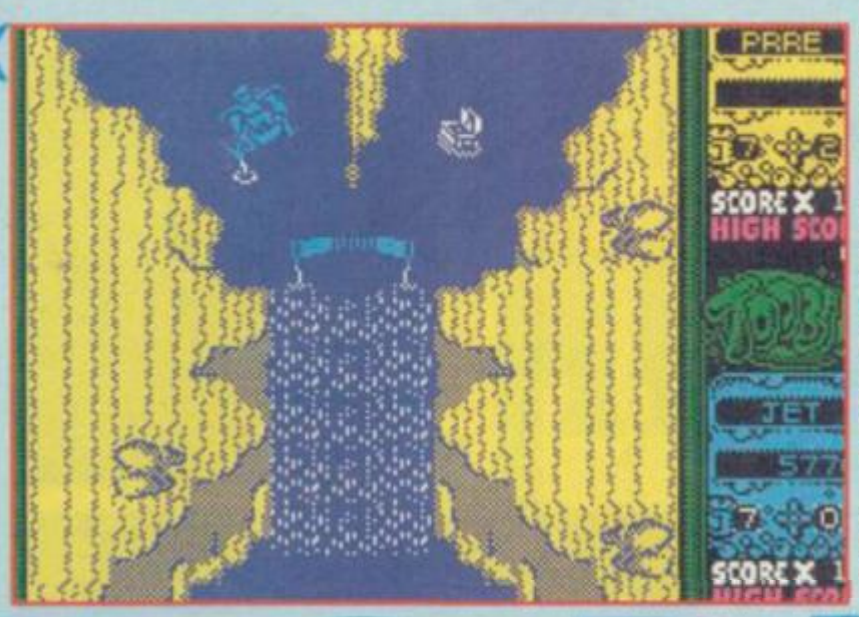

Toobin' - the first game of it's kind," so they say. Come on boys! What the hell is that supposed to mean? First ever vertical scroller on the Spectrum? I think not. First ever arcade conversion? Ummmmm, nope. How about, "First ever vertically scrolling arcade conversion based on cool dudes in loud shirts paddling large inner tubes down rivers and having to avoid stuff and pick up cans and then throw them at other things on the banks of different rivers which are shooting at you. Given that definition, I can assure you that Toobin' certainly is a Galactic first.

Toobin' was, of course, in the first instance a coin-op by those nice cuddly people at Atari Games which, although generally regarded as a good laff, did not have the punters queuing in the streets to have a go. So what's it like when transferred to glorious 48K?

Not a disaster by any means, but you'd certainly want to have been a fan of the original to make this an essential purchase.

The coin-op was a typical Atari Games MOR job, which quirky graphics and an odd control system - like A.P.B. for example. It's scenario is Californian to the extreme, which you (or you plus a mate), wearing mirror shades plus shirts loud enough to get you arrested after 10pm, putting your botty in an inner tube and paddling away like mad.

The game is simple enough, in that you avoid obstacles in the river (trees that fall from the bank and drift across, rocks, branches, etc), trying not to get shot by assorted baddies on the banks, characteristic of the level you are currently playing. So during the first bit of the Colarado river you watch out for fishermen lobbing floats at you, while later on trucking down the Styx there are Red Devils that try to puncture your tube with flying forks.

When your tube is punctured, you loose a life. You can also be molested by a big crocodile that comes down from the top of the screen when it decides you aren't going fast enough - although it seems a bit on the eager side...maybe it hasn't been fed lately.

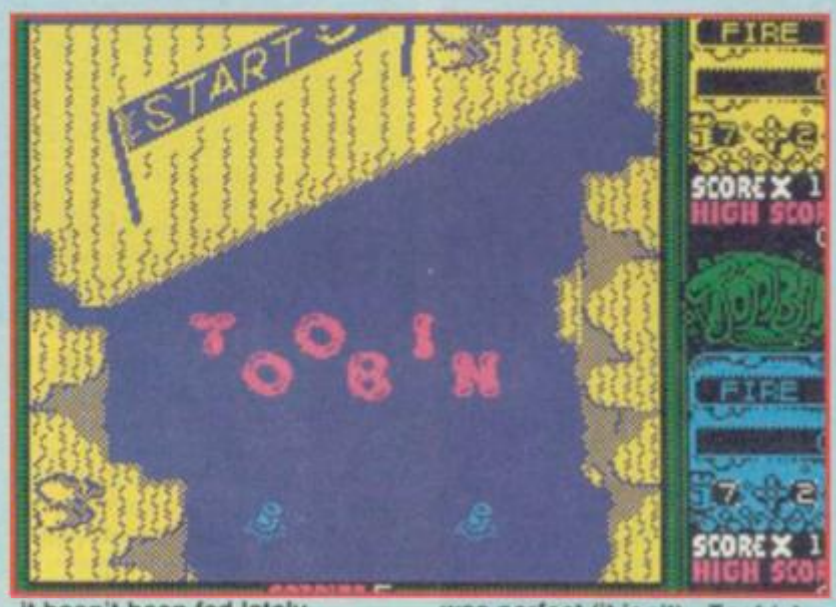

To get extra points you can try and pick up treasure chests (extra points), cola cans (your only weapon to lob at obstacles and baddies) - with a six-pack giving you unlimited cans until you loose that particular life. Also, you can try to guide your toob between gates in the river (like in canoeing) to get big wobbly extra points - manage to do it without touching either side of the gate and you get the full bananas, bump into them and the points awarded go down.

What this amounts to, after a while, is a rather repetitive exercise in joystick waggling and/or button pushing. The coin-op relied on some fab graphics in the different sections and hoopy sound effects to keep the interest of the punters up - but even then they didn't come back for very much more.

When you put *Toobin'* on the Speccy, the flaws in the original game are exposed - and even if the implementation was perfect (it isn't) - *Toobin'* would still not be a great game. What we're left with is an average conversion of a not so average coin-op. Which if you were pumped up about *Toobin'* in the first place is fine - but will seem a bit flat to the rest of us, otherwise.

FAX BOX

ARCADE REVIEW

Average coin-op converted to make an average game

Label: Tengen Author:
In-house Price: £8.95
Memory: 48K/128K Joystick:
Various

Reviewer:

GRAPHICS	SOUND	OVERALL
67	69	63
PLAYABILITY 61	LASTABILITY 59	

10 20 30 40 50 60 70 80 90

FIGHTER BOMBER

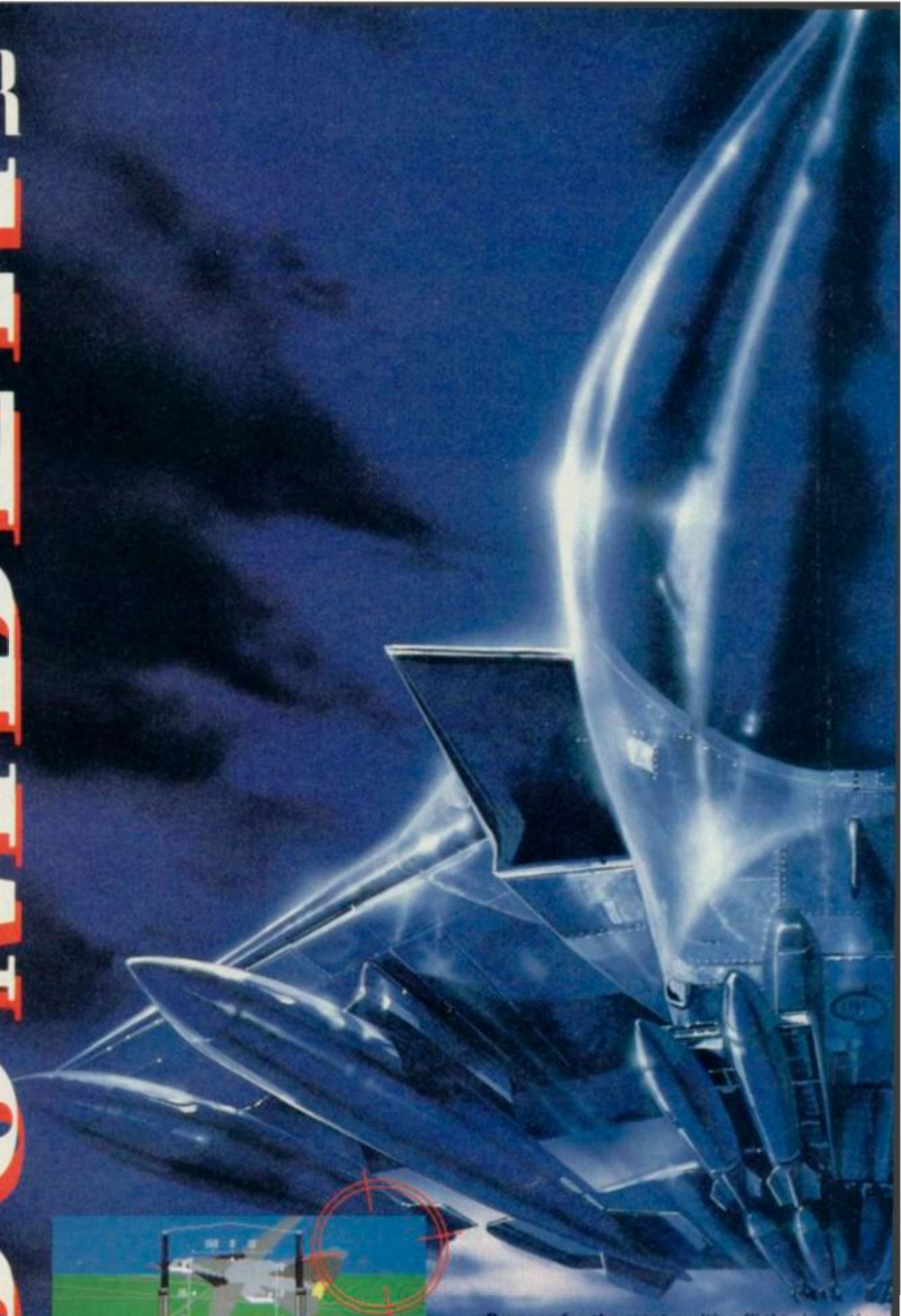

AMIGA

C64

PCVGA

Prepare for the most exciting flight simulation you've ever experienced and enter the world of 3D as you've never seen it before!

In FIGHTER BOMBER feel the thrill and reality of flying the world's most advanced military hardware and classic jet aircraft of our time.

You'll be at the controls of devastatingly powerful machines, each responding just like the real thing. Master up to seven of the featured aircraft and enter the Strategic Air Command's annual bombing competition, where the action takes place in the skies above South Dakota, North Dakota, Wyoming and Montana.

FIGHTER BOMBER creates a whole world within your computer for you to explore. Fly over rivers, highways, mountains, pastures, farms, cities, lakes – an endless list of places to discover.

Using the unique "free spirit" control, view the world from an infinite number of perspectives and zero in on the action.

FIGHTER BOMBER brings you the future of 3D simulation software NOW!

Available on: Commodore Amiga, Amstrad cassette and disk, Atari ST, Commodore 64 cassette and disk, MS DOS, Spectrum cassette.

ACTIVISION

SIMULATION SOFTWARE

© Computer Game Vektor Grafix 1989.

Mail Order: Postronix Ltd., Nene Enterprise Centre, Freehold Street, Northampton NN2 6EW. Tel: 0604 791771 (Quote ref. ACT 1). Consumer Enquiries/Technical Support Tel: 0734 310003.

SCREENSHOTS FROM AMIGA VERSION

WILD STREETS

TITUS™

UNIT 4 STANNETS LAINDON NORTH TRADE CENTRE BASILDON ESSEX SS15 6 DJ - PHONE : (0268) 541 126

© TITUS 1989, WILD STREETS, TITUS AND THE TITUS LOGO ARE REGISTERED TRADEMARKS OF TITUS SOFTWARE CORP.

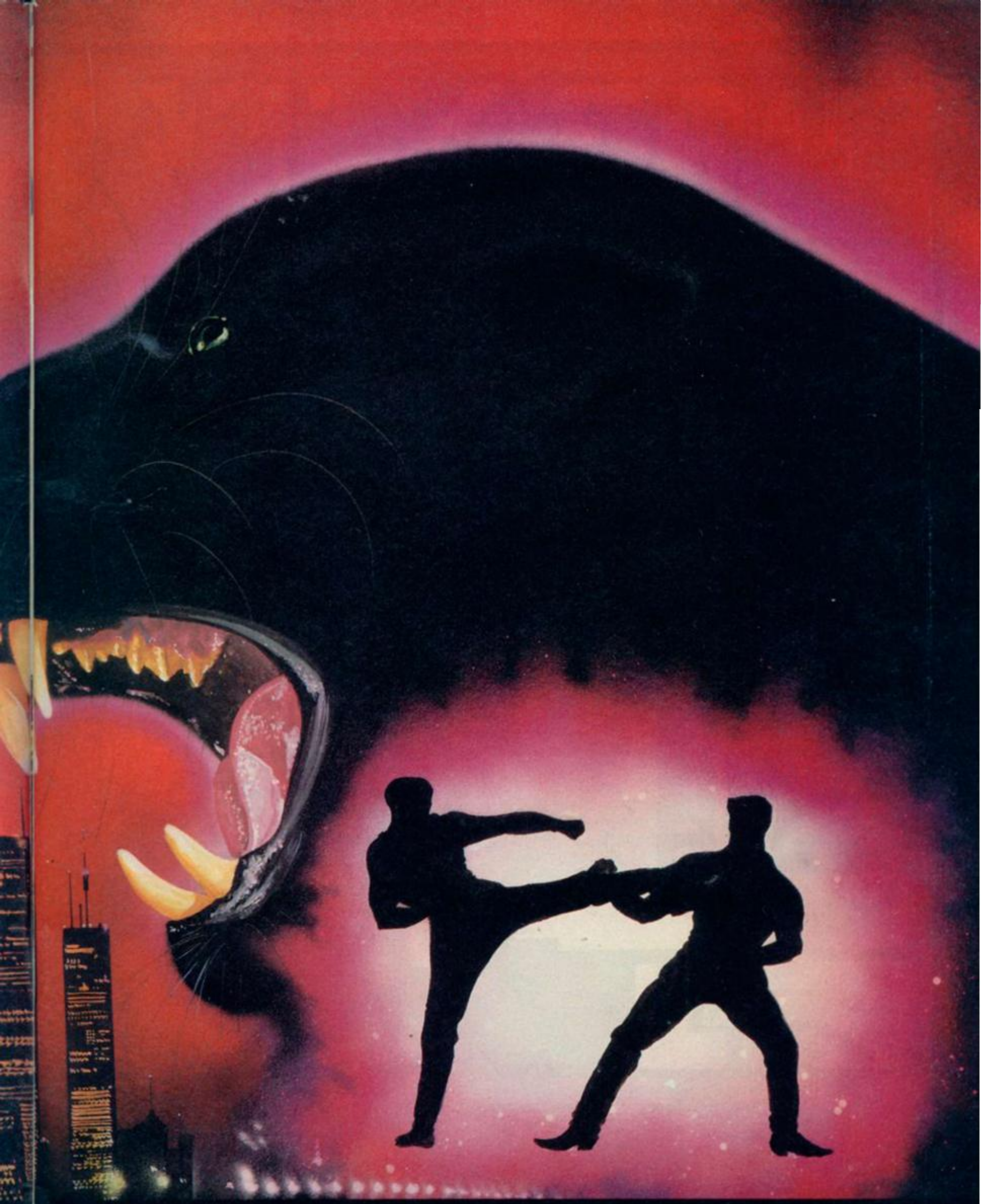

AVAILABLE FOR AMIGA, ATARI ST, PC AND COMPATIBLES, AMSTRAD, C64, SPECTRUM.

DIRTY TRI

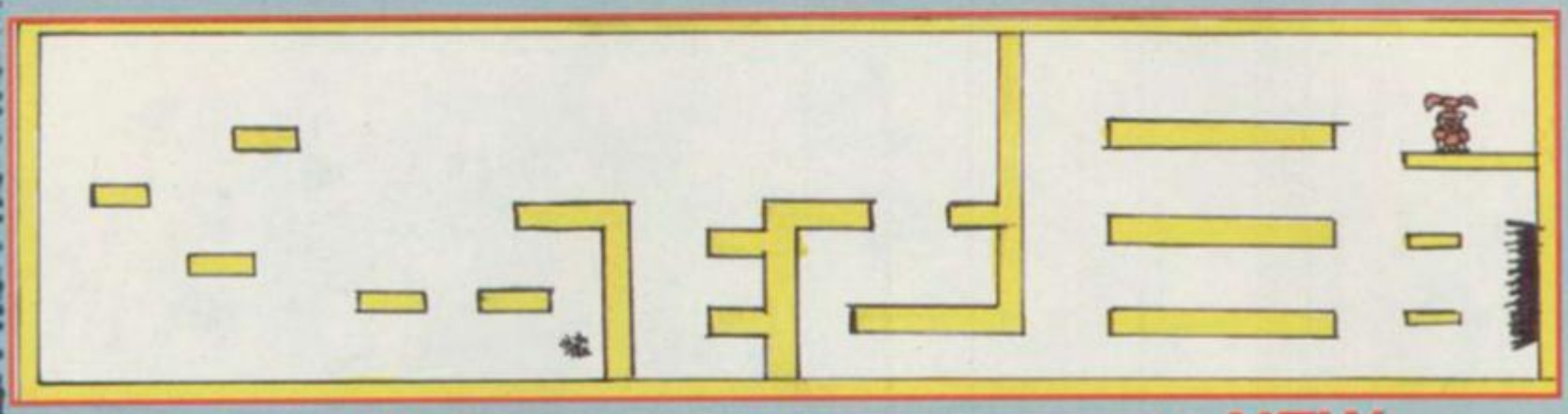

SHELLS

CRABS

BOOMERANG MEN

NEW ZEALAND STORY

You've been playing New Zealand Story for a good couple of months now, and after

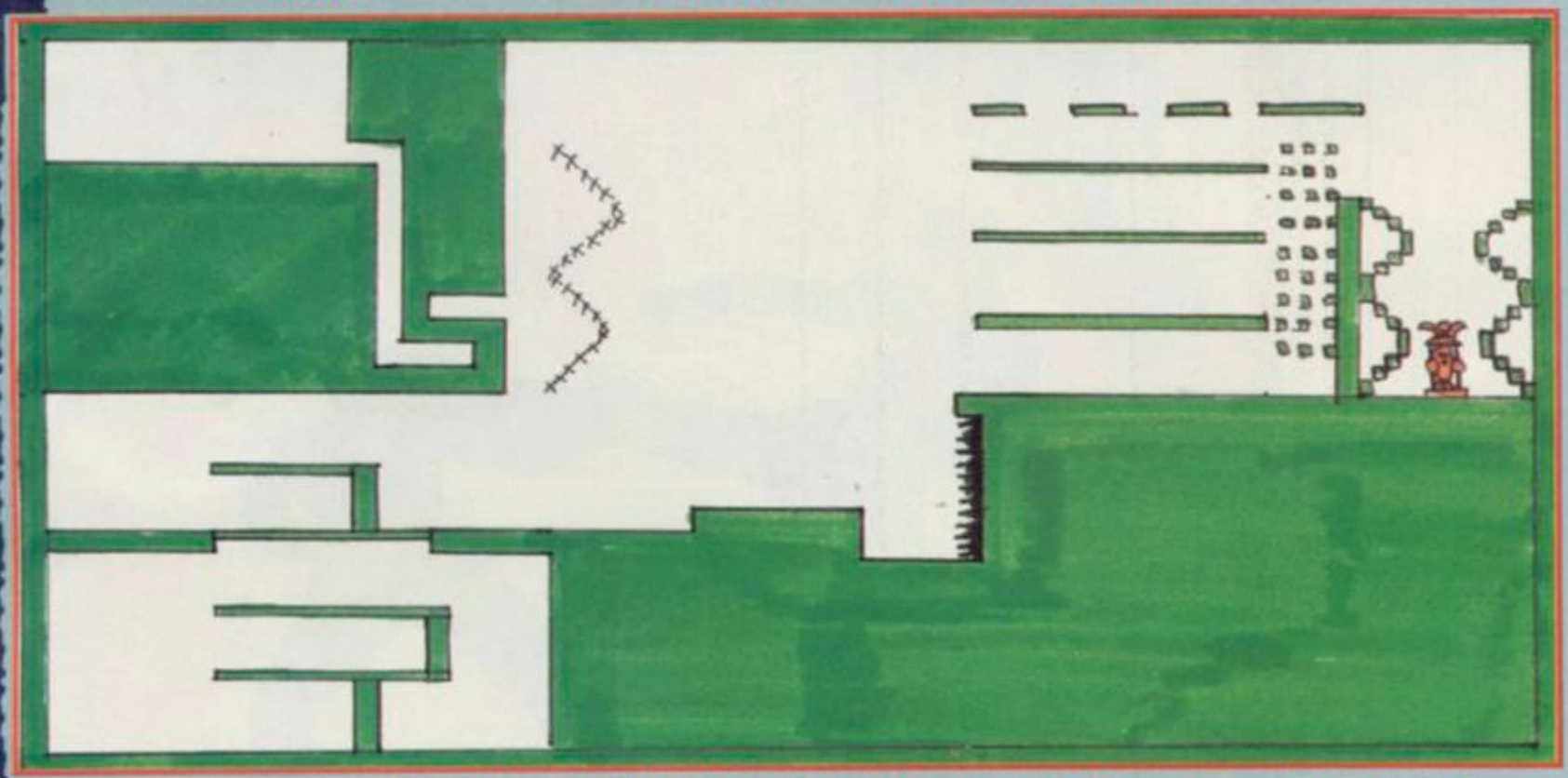

LITTLE PIGS

Do you ever find that on a casual inspection of your navel, which you'll probably agree has been around for a long time, that there's always a bit of fluff there and most annoying of all, it's never the same color as your kegs or knickers? It remains one of life's great mysteries and you will go to your grave without ever having known the how or why of your navel conundrum. Treasure Island Dizzy, has aroused a similar level of interest with readers who cannot work out the whys or wherefores of some of the puzzles so in this tips section - as promised last month, I'll be blowing the gaff on Dizzy. We're also got all the pokes on all the latest and greatest games, maps of Batman and keeping with the spookeyness of this issue - Cauldron II and Spooked maps!

ICKS DEPT.

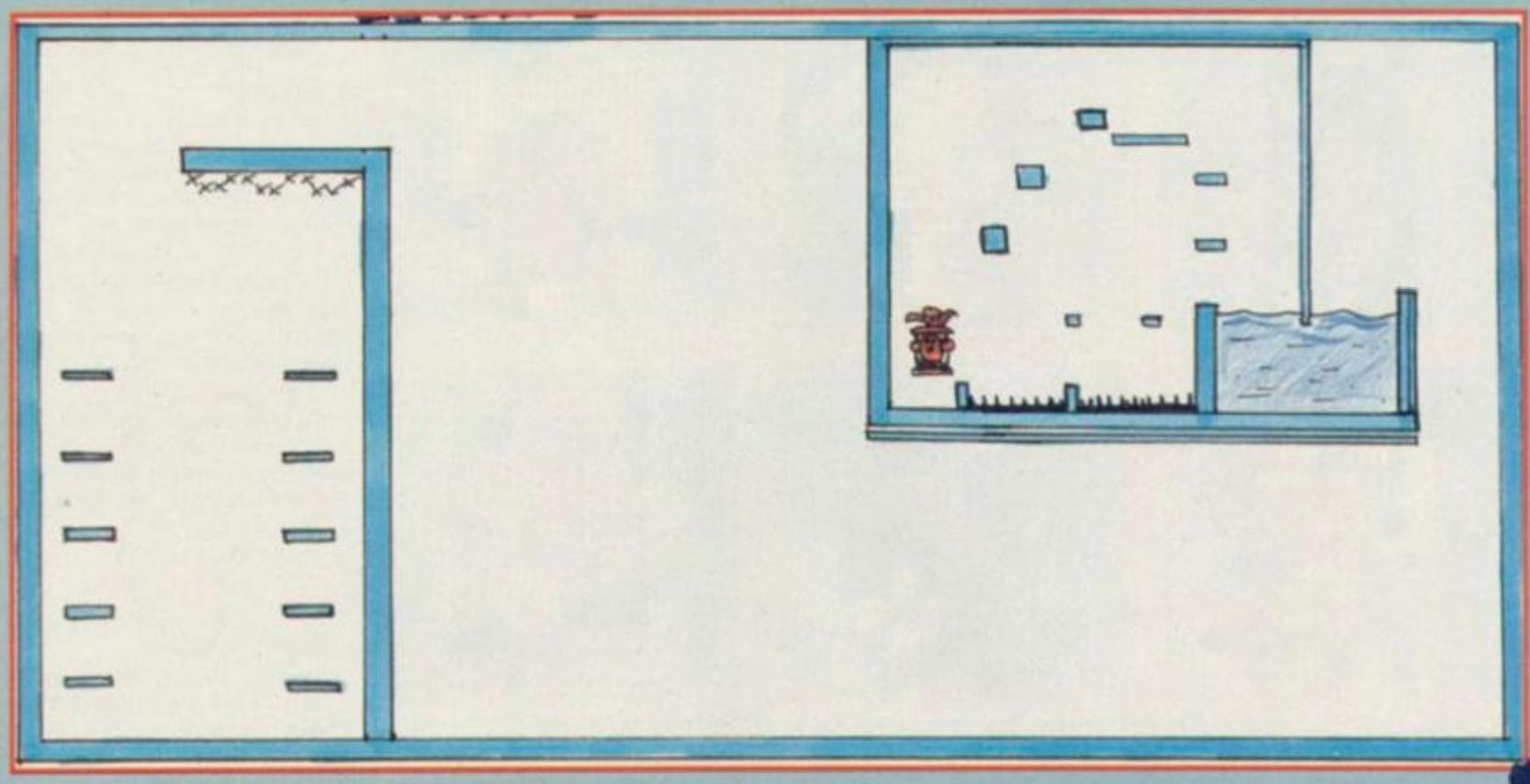

PRICKLES

PENGUINS

mini triumphs like shooting the spikey aliens and working out that the baloon comes in quite handy, you're totally stuck. Well it's time to stop your blubbing and get your thumb out of your mouth and back on your joystick, because we've got the DEFINITIVE playguide, complete with a gorgeous map of the first four levels.

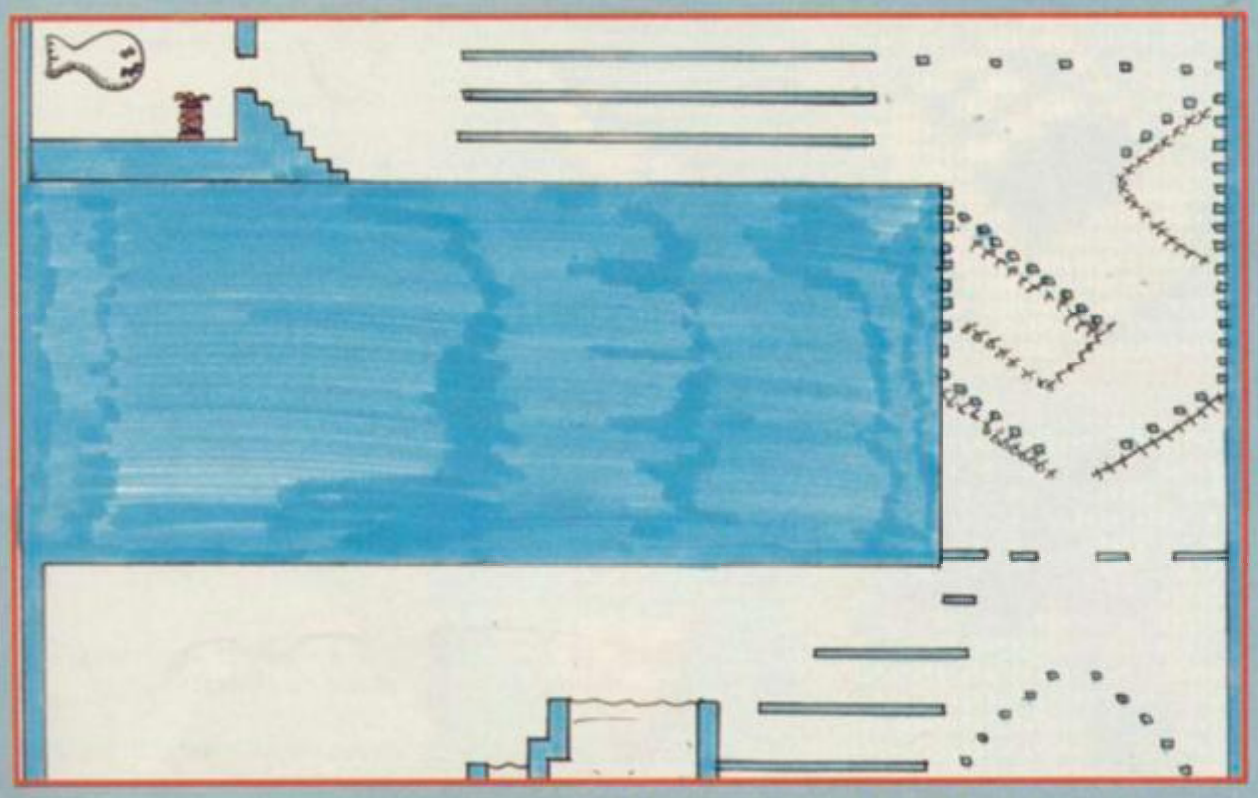

LEVEL 1

SHELLS
These march left and right, turning when they reach the end of a platform. Not all are deadly but shoot them anyway or avoid them.

CRABS
These do everything in a similar manner to the shells except that when they reach the end of a platform they drop off if Tiki is below.

BOOMERANG MEN
These actually ollow Tiki's movements and throw boomerangs not moving again until they have their weapon back in their hands.

LEVEL 2

Contains all the baddies from above plus..

LITTLE PIGS
They try to get to same height as Tiki so that they can shoot him and if he moves too far away to be shot they will follow.

DIRTY TAI

FANCY PIGS

KITTY ROBOTS

SPARKLES

SPEAR GUYS

BATS

SEA ANEMONES

ICE WHALE

BOMB

JOYSTICK

CLOCK

DEATH BOOK

MAGIC WAND

BOW AND ARROW

LASER

POTION

LEVEL 3

PRICKLES
Another bunch of platform walkers! They look to see if Tiki's above them so they can jump towards him. If he's not there, they just truck on by.

PENGUINS
They will move towards Tiki until they are in range when they lob a brick at him, hang around for a while and then lob again!

SEA URCHINS
These get bigger and fatter as they move from left to right and are found only underwater. Shoot them from DRY land.

LEVEL 4

FANCY PIGS
Home in on Tiki and then shoot at him, wait a while and them shoot again.

SPEAR GUYS
They move to a position below Tiki, stop, throw spears at him before repeating their actions.

KITTY ROBOTS
These cute n' deadly little pussies try to get on the same level as Tiki so they can throw their axes and stave his head in.

SPARKLES
These multiply and are deadly to the touch!

BATS
Always travel in pairs and first appear flying in the same direction as Tiki. They will try to drop stalactites onto his head.

SEA ANEMONES
They will catch and swallow (gulp!) Tiki if he swims too close.

Many thanks to our resident mapper Nathan for the first 4 levels of NZS, and here they are along with a few scribblings to help you.

GENERAL
Each time Kiki kills an enemy he can pick up a fruit. Every eighth enemy he kills will leave behind not a fruit but an object. Here is the order in which the objects appear and what they do.

BOMB
Thrown left or right they explode on contact.

JOYSTICK
Gives better control of the balloons.

CKS DEPT.

CLOCK
Pick this up to 'freeze' the enemy for a while.

LASER
Shoots left and right and passes through obstacles and can be used underwater.

BOW AND ARROW
Standard weapon. Avoid it if you have something better.

DEATH BOOK
The smart bomb of the literary world. Destroys everything on screen

MAGIC WAND
Throws fireballs which bounce around until they hit something.

POTION
Makes our little hero invincible for a while.

TREASURE ISLAND DIZZY

Here 's a couple of hint's for Tresure Isand Dizzy.

OLD TREASURE CHEST
It's sole purpose is as a step for Dizzy to climb the cliff at the beginning of the game.

TOOTHPASTE
Ha! It's scarlet fish flavour so it must be a red herring!

SNORKEL
This is imperative to Dizzy when he goes underwater but be careful not to drop it whilst in the drink!

BAG OF GOLD
Used to trade with the store-keeper.

BIBLE
Apart from being a good read, the plot involving the destruction of whole cities, prostitution, sodomy and begins with lots of begetting (fnar!), it will also protect Dizzy from lightening bolts when you carry the cursed treasure past the grave-stones.

MICROWAVE
Can be traded with the shop-keeper.

CAN OF PETROL
Is used to fuel the motor for the boat.

VIDEO CAMERA
Is trader with the shopkeeper.

GLASS SWORD
Tap it on a gravestone to open up a'whole new world!

SINCLAIR ABUSER MAG
A healthy bonus is awarded when this is dropped in a (un)suitable place.

CURSED TREASURE
Surprise! This can be traded with the shopkeeper.

BOAT
Is for getting back to the Yolk-folk.

MOTOR
For the boat of course! How can Dizzy row wearing a pair of boxing gloves?

IGNITION KEY
Used to start the boat once you've got a motor to start and filled it with petrol.

OLD KEY
Is used for opening the door to the secret kitchen.

INFRA-RED DETONATOR
This, Michael Stretch, me old mate, is used in the right place with the dynamite to detonate it and unblock the mine.

DYNAMITE
This needs to be used with the Detonator to unblock the mine.

SPADE
Andrew Prince, of Winchester. Use the spade to dig up the moving rock on the screen previous to the crab in the cave. This will unleash an underwater geyser. Step into the bubbles and you will be transported to another level.

AXE
Use this on the rickety bridge to reveal a really tough series of caverns.

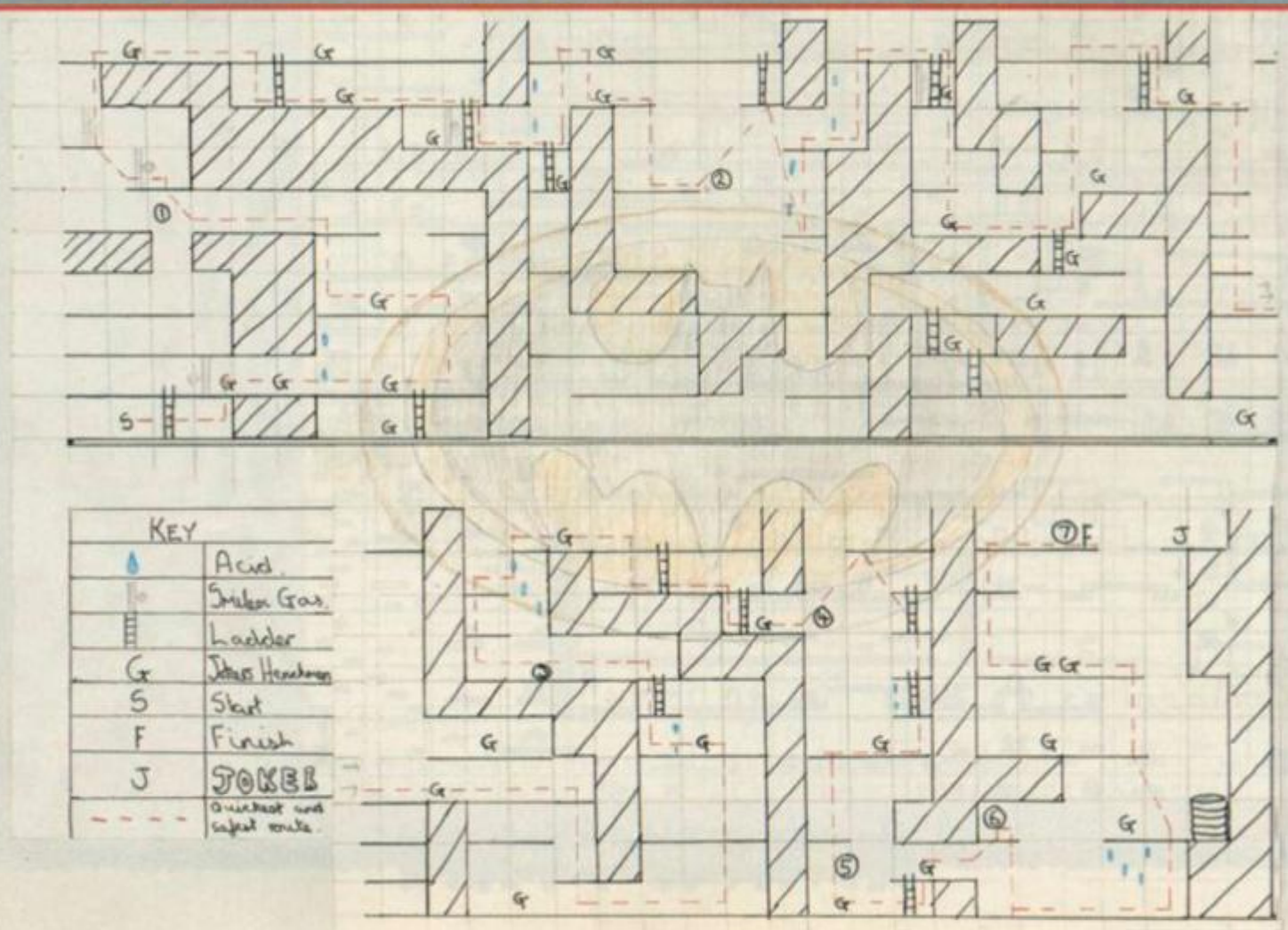

DIRTY TRICKS DEPT.

There you have it - more tips than you can shake Dizzy's snorkel at for the first main stage of Treasure Island Dizzy. Moretips in the next few months as you travel the world of Treasure Island Dizzy. Also, there'll be news of the forthcoming release of Treasure Island Dizzy III - Fantasy World Dizzy and all the maps that there just wasn't room for in this issue. So watch this space for the latest and greatest in Dirty Tricks! See you next month!

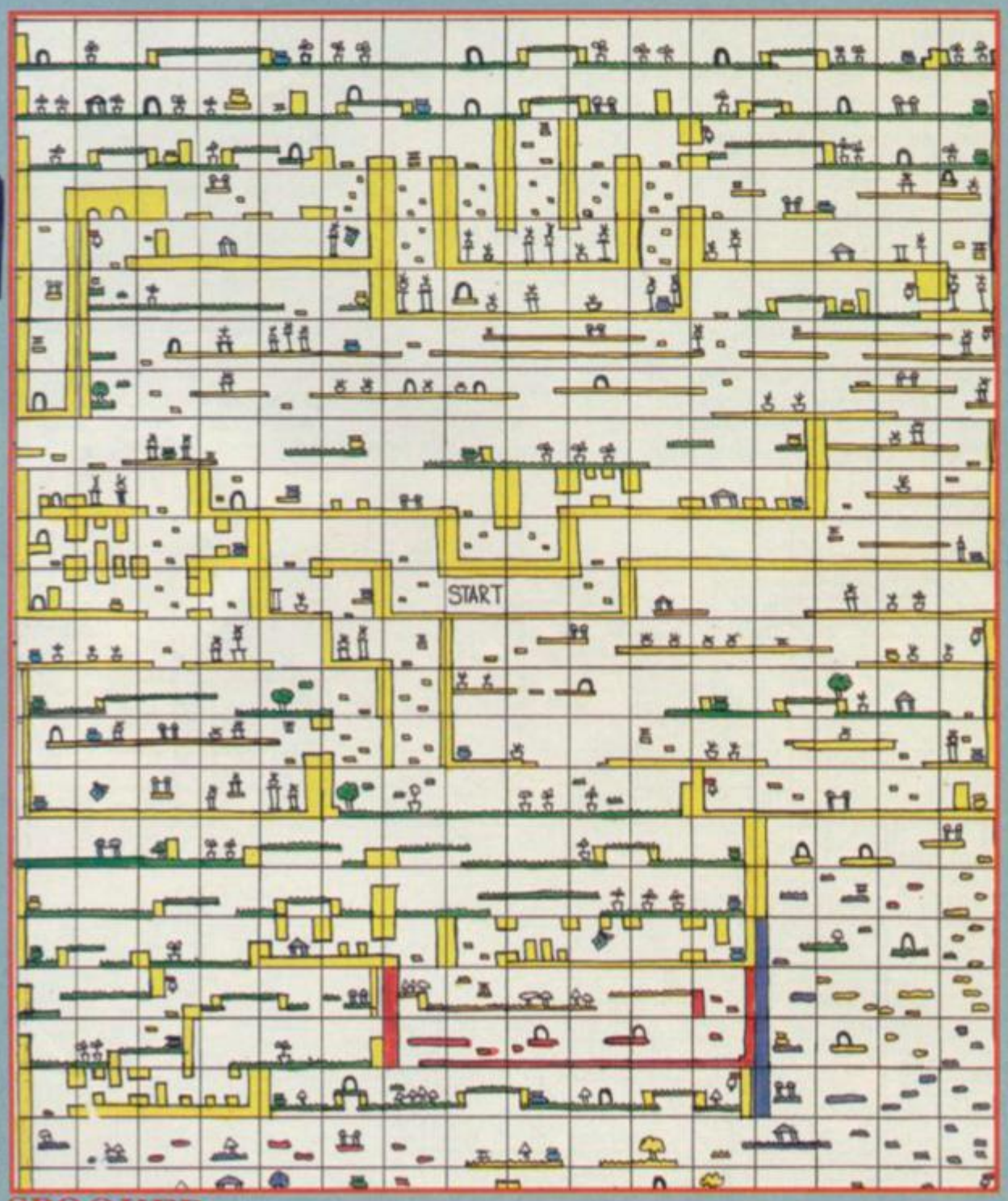

SPOOKED

POKES CORNER

DOUBLE DRAGON
37693,0 Lev 1 Inf lives
37815,0 Lev 2 " "
37813,0 Lev 3a " "
37794,0 Lev 3b " "

DRAGON NINJA
43455,8 Repulsion
38918,0 Infinite lives
38684,1 Infinite time

LAST NINJA
36576,198 Lev 1 Infinite lives
35993,198 Lev 2 " "
36751,198 Lev 3 " "

INDIANA JONES (The last crusade)
33310,X X = number of lives

ROBOCOP
25917,0 Infinite lives
25424,0 Infinite time
25795,0 No pause when shot
34039,0 Turbo speed

WEC LE MANS
26110,34 Infinite time

STORM LORD
56877,127 Infinite lives
56877,201 Immunity
56890,255 Invincibility

SPOOKED
60504,255 Infinite time

BATMAN
54067,0
54832,201
54708,0
54719,195
Use all four poke together to get infinite energy and time.

DYNAMITE DUX
44277,0
44401,0
Use together to gain immortality.

VINDICATORS
37913,0Inf lives player 1
38094,0Inf lives player 2

DIE ALIEN SLIME
32855,24 Infinite energy
33227,195 Infinite time

BARGAIN SOFTWARE 60 Boston Road, London W7 3TR

Other branches — 309 Goldhawk Road, London W12 8EZ
18 Market Square, Leighton Buzzard, Beds
* 675 Holloway Road, Archway, London N19
* Unit 33/34, Rumford Shopping Hall, Romford
(OPEN 7 DAYS 10 am-8 pm)

BUY BY PHONE
01 741 1222
01-995 3652
0525 371884

PRICE PROMISE
If you wish to purchase any product from our list and find that you can buy the same product cheaper from another mail order company. Simply enclose the lower amount, stating the name of the other company and where you saw the advert. (It must be the current issue.) Price Promise does not apply to other companies "Special Offers".

ENQUIRIES
01-567 7621
(office hours only
10.am-6pm)

CHART TOPPERS

	RRP	OUR PRICE
A.P.B.	9.99	6.99
ACTION FIGHTER	9.99	6.99
ALTERED BEAST	9.99	7.99
BEACH VOLLEY	8.99	5.99
BLOODWYCH	9.99	6.99
CABAL	9.99	6.50
CARRIER COMMAND (128k only)	14.99	9.99
CONTINENTAL CIRCUS	9.99	6.99
DOUBLE DRAGON	9.99	6.99
DRAGON SPIRIT	9.99	7.99
D.R. DOOMS REVENGE	9.99	6.99
DRAGON NINJA	8.99	5.50
DRAGON SPITIR	9.99	7.99
DUEL	9.99	7.99
DYNAMITE DUX	9.99	7.99
EMLYN HUGHES INTERNATIONAL SOCCEI	9.99	6.50
F16 COMBAT PILOT	14.99	10.50
FIGHTER BOMBER	9.99	7.99
FOOTBALL DIRECTOR II	19.99	13.99
FOOTBALL MANAGER II	9.99	6.50
FOOTBALL MANAGER II EXPANSION KIT	7.90	5.50
GHOSTBUSTERS II	9.99	7.99
INDIANA JONES & THE LAST CRUSADE	8.99	6.50
IRON LORD	9.99	7.99
KENNY DALGLICH SOCCER MANAGER	7.99	5.99
KICK OFF	9.99	6.99
KNIGHT FORCE	9.99	6.99
LASER SQUAD	9.99	6.99
LICENCE TO KILL	8.99	6.99
MAZE MANIA	9.99	6.99
MICROPROSE SOCCER	9.99	6.99
MOONWALKER	9.99	7.99
MYTH	9.99	7.99
NEW ZEALAND STORY	8.99	5.99
OPERATION THUNDERBOLT	9.99	6.50
OUTRUN	8.99	6.99
OUTRUN EUROPA	8.99	6.99
PASSING SHOT	9.99	6.99
POWER DRIFT	9.99	7.99
PRO SOCCER	8.99	6.50
PROJECT STEALTH FIGHTER	9.99	6.99
PURPLE SATURN DAY	9.99	6.99
RED HEAT	8.99	5.50
RENEGADE II	8.99	5.50
RICK DANGEROUS	9.99	6.99
ROBOCOP	9.99	6.50
RUN THE GAUNTLET	8.99	5.50
RUNNING MAN	8.99	6.50
SAINT & GREAVSIE	8.99	6.50
SHINOBI	9.99	6.99
SKATE OR DIE	8.99	6.99
STARGLIDER II	9.99	6.99
STRIDER	9.99	7.99
STUNT CAR	9.99	6.99
SUPERWONDERBOY	9.99	7.99
TOOBIN'	9.99	6.99
UNTOUCHABLES	9.99	6.50
VIGILANTE	8.99	6.99
VINDICATOR	9.99	6.99
WAR IN MIDDLE EARTH	9.99	6.50
WEC LE MANS	9.99	6.50
XENON	9.99	6.50
XYBOTS	9.99	7.99

ALL 20 GAMES ONLY £4.99

GHOSTBUSTERS	WAY OF THE EXPLODING FIST
FA CUP FOOTBALL	DAN DARE
AGENT X2	FORMULA ONE SIMULATOR
KANE	BRIAN JACKS SUPERSTAR CHALL
LA SWAT	TAU-CETI
NINJA MONSTER	I-BALL
RASPUTIN	PARK PATROL
ONIE & LISA	THRUST
RICOCHETT	HARVEY HEADBANGER
ZOLYX	WAR CARS

GRAND PRIX SELECTION
Only £4.99
SUPER SPRINT + CHAMPIONSHIP SPRINT + SUPER HANG ON

GAME SET & MATCH II
Only £8.99
MATCH DAY II & I + BOTHAM'S + BASKET MASTER + TRAK & FIELD + SUPER HANG ON + N. FALDO'S GOLF + STEVE DAVIS SNOOKER + WINTER OLYMPIAD '88 + SUPERBOWL

100% DYNAMITE
Only £8.99
AFTERBURNER + LAST NINJA II + WEC LE MANS + DOUBLE DRAGON

SPECIAL ACTION
Only £8.99
CAPTAIN BLOOD + SDI + DALES OLYMPIC CHALLENGE VIDICATORS + DRILLER

MEGA HITS
Only £3.99
3D STARSTRIKE + BLUE THUNDER + WHEELIE + SON OF BLAGGER + PSYTRON + FALL GUY + AUTOMANIA + BUGBABOO + BLADE ALLEY + PENETRATOR

THE IN CROWD
Only £9.99
KARNOV + GRYZOR + BARBARIAN + CRAZY CARS + PREDATOR + COMBAT SCHOOL + PLATOON + TARGET RENEGADE

TOLKIN TRILOGY
Only £9.99
HOBBIT + LORD OF THE RINGS + SHADOW OR MORDON

DARK FORCE
Only £8.99
LAST NINJA II + BARMAN + R-TYPE + DARKSIDE

SOCCER SPECTACULAR
Only £8.99
WORLD CHAMPIONS + FOOTBALL MAANGER + HANDBALL MARADONA + PETER BEARDSLEY + SOCCER SUPREMO

SUPREME CHALLENGE
Only £4.99
SENTINEL Q STARGLIDER + ACE II + ELITE + TETRIS

BEST OF ELITE I
Only £3.99
BOMBJACK + COMMANDER + FRANK BRUNO'S BOXING + AIRWOLF

STAR WARS TRILOGY
Only £8.99
STARWARS + EMPIRE STRIKES BACK + RETURN OF THE JEDI

COMPUTER HITS VOL 5
Only £3.99
DARK SCEPTRE, TARZAN, MEGA-APOCALYPSE, MAGNETRON, TRAZ, MYSTERY OF THE NIGHT, NINJA, HAMPSTER, CATCH 23, FRIGHTMARE, DRUID 2

CASSETTE 50 Only £4.99

Muncher, Ski Jump, Basket Ball, Frogger, Breakout, Crusher, Star Trek, Martian, Boggles, Alien Attack, Lunar Lander, Maze Eater, Microtrap, Motorway, Labyrinth, Skittles, Race Track, Ski Run, Tanks, Solar Ship, Ten Pins, Cars, Stomper, Pin Ball, Cavern, Laser, Aliens, Cargo, The Race, The Scull, Orbit, Bowls, Raiders, Field, Dreggold, Space Search, Inferno, NIN, Voyager, Sketch Pad, Blitz, Fishing Mission, Cool Diamond, Galaxy Defence, Cyphir, Jet Mobile, Barrel Jump, Attacker, Space Mission

FANTASTIC OFFERS

	RRP	OUR PRICE
ACE 2088	9.99	1.99
ANDY CAPP	8.99	1.99
BARBARIAN	9.99	2.99
BARBARIAN II	9.99	3.99
BIGGLES	8.99	1.99
CAPTAIN BLOOD	9.99	2.99
CAULDRON	8.99	1.99
CAULDRON II	9.99	1.99
DALEY'S SUPERTEST	2.99	.75
DNA WARRIOR	9.99	1.99
DRILLER	14.99	3.99
EMPIRE STRIKES BACK	9.99	3.99
FOOTBALL DIR RECORD FILE	8.95	.50
FRANKENSTEIN	9.99	1.99
GAUNTLET DEEPER DUNGEONS	13.99	2.99
GHOSTS N GOBLINS	2.99	2.99
GUADALCANAL	9.99	1.99
HARDBALL	8.99	0.50
HUMAN KILLING MACHINE	9.99	4.99
I. BOTHAM'S TEST M+SUPERFILE 128K	6.99	0.50
IMPLOSION	9.99	1.99
INTERNATIONAL MATCHDAY	2.99	0.50
KEMSHU	2.99	0.50
LEE ENFIELD SPACE ACE	8.99	1.99
MARAUDER	8.99	2.99
MINI OFFICE	8.99	1.99
MS PACMAN	8.99	0.50
NEVER ENDING STORY	2.99	0.50
ONE FOR THE ROAD + MUTATIONS	8.95	0.50
PAPERBOY	2.99	2.99
PITFALL II	8.99	0.50
PLATOON	9.99	3.99
PRODIGY	8.99	1.99
PROFESSIONAL ADVENTURE WRITING SYSTEM (P.A.W.S.)	22.99	17.99
QUILL	17.99	2.99
QUILL + ILLUSTRATOR	27.99	3.99
RASTAN	2.99	0.50
REALM THE	2.99	0.75
RASTAN	2.99	0.50
RETURN OF THE JEDI	9.99	3.99
RING WARS	9.99	1.99
ROY OF THE ROVERS	8.99	2.50
SACRED ARMOUR OF ANTIRIAD	9.99	1.99
SIDE WALK	8.99	1.99
SKATE CRAZY	8.99	2.99
STAR WARS	9.99	3.99
STIFFLIP & CO	9.99	1.99
TETRIS	8.99	1.99
THE TRAIN	9.99	1.99
TIME & MAGIC	12.99	4.99
TOY BIZZARE	8.99	0.50
TRIVIAL PURSUITS	9.99	4.99
TRIV PURSUITS NEW BEG	9.99	4.99
WHERE TIME STOOD STILL (128k only)	7.99	3.99
ZENJI	8.99	0.50
ZONE TROOPER	2.99	0.75

HISTORY IN THE MAKING
Only £6.99
LEADERBOARD + EXPRESS RAIDER + IMPOSSIBLE MISSION I AND II + SUPER CYCLE + GAUNTLET + DRUID + BEACH HEAD II + INFILTRATOR + KUNG FU MASTER + SPY HUNTER + ROAD RUNNER + BRUCE LEE + GRONIES + WORLD GAMES + BEACH HEAD

BARGAIN ORDER FORM (SU/12/89) *Personal callers only

Please send the following titles. BLOCK capitals please!

Type of computer _____ Amount

Total enclosed £	

These are mail order prices only. Shop prices may vary

Name _____

Address _____

_____

_____

Postcode _____

Tel. No. _____

Please make cheques or postal orders payable to **Bargain Software**
Orders under £5 please add 50p per tape. P&P: Over £5 P&P is **FREE**. Europe please add £1.00 per tape.
Elsewhere please add £1.50 extra per tape

VISA

GAMES REVIEW

ACTION FIGHTER

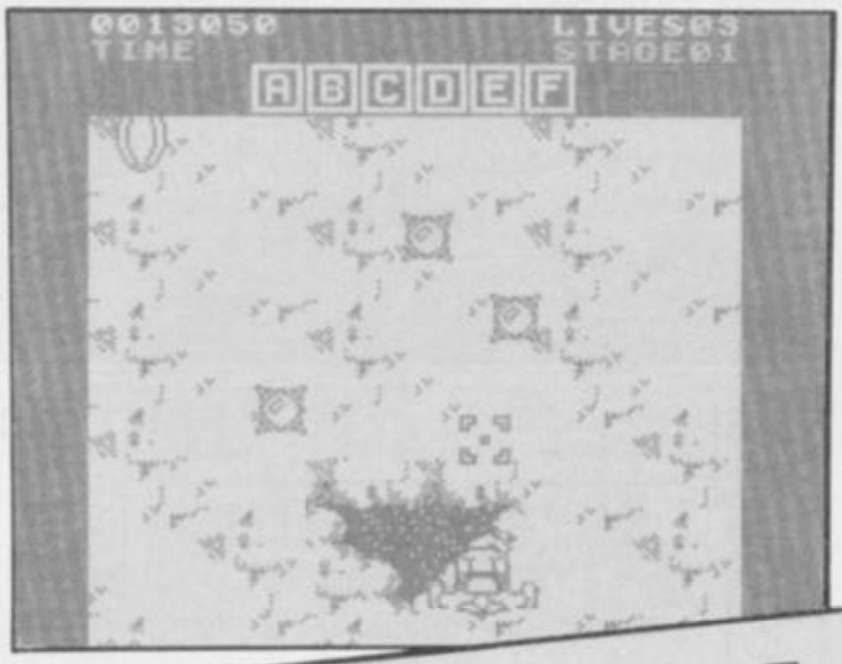

Vertically scrolling shoot 'em ups have been around for some time and although there has been some goodies, they're not exactly high scoring in the originality stakes anymore. So, for a game to succeed in this format it must be good and have an original element - or it needs to be a conversion of a popular coin -op. *Action Fighter* is taken from the Sega arcade machine and has you in the driving seat of the latest transforming vehicle. It's a plane, it's a car, it's a motorbike - and it's your mission to destroy the enemy's attack force, both on the ground and in the air.

Play begins with you on a motorcycle that's equipped with Koni suspension, full fairing and a single machine gun. The manoeuverability is very good from left to right and acceleration is as brisk as one would expect from a motorbike. It's remarkable similarity to a bike unfortunately extends to its complete lack of protection as you will find to your cost if something hits you from behind and bike and rider become a large patch of strawberry jam.

The roads you must follow in the beginning are populated with enemy cars, motorbikes and the odd ambulance. You must shoot the enemy and for every six that you vape, an icon labeled from A to E will float down the screen and by driving over it, you will light up the appropriate letter at the top of the screen as you pick up each 'part'. Collect four parts (labeled from A to D) and you can them change the bike into a car at the press of the spacebar. The car doesn't accelerate or handle like the bike but it is more resilient to the odd bash. So why not just stay as the car? Ah ha, well there's a helicopter that whirls onto the screen every now and again and it will try to destroy the car. Change back to the motorbike and it will sail past completely ignoring the scruffy little throttle jockey.

Every now and then a lorry marked SEGA will appear on the screen, mysteriously clearing the road of any enemy vehicles. This is a mobile mechanic with a difference. Pull up to the back of it with the car or the bike and it will draw your vehicle inside and attach double fire power, missiles, reverse firing or even a limited invulnerability. If you crash or are killed however it's back to spaz fire so it's a good idea to watch the indicator at the top of the screen that warns you how the road ahead is going to turn. When you see the Y shape it means the ramps are coming so watch out!

Once you've collected up to the F icon you turn automatically into the jet car. Once in the air, you fly at one of two speeds, beginning at crawler pace and speeding up when the flying bonus is collected. You continue on to your mission objective as given at the beginning of the stage, with target being either shot or bombed depending on their altitude. When flying, the mobile mechanic will still make the odd call to equip you with add-ons, but at this point they've traded in the lorry for a large helicopter.

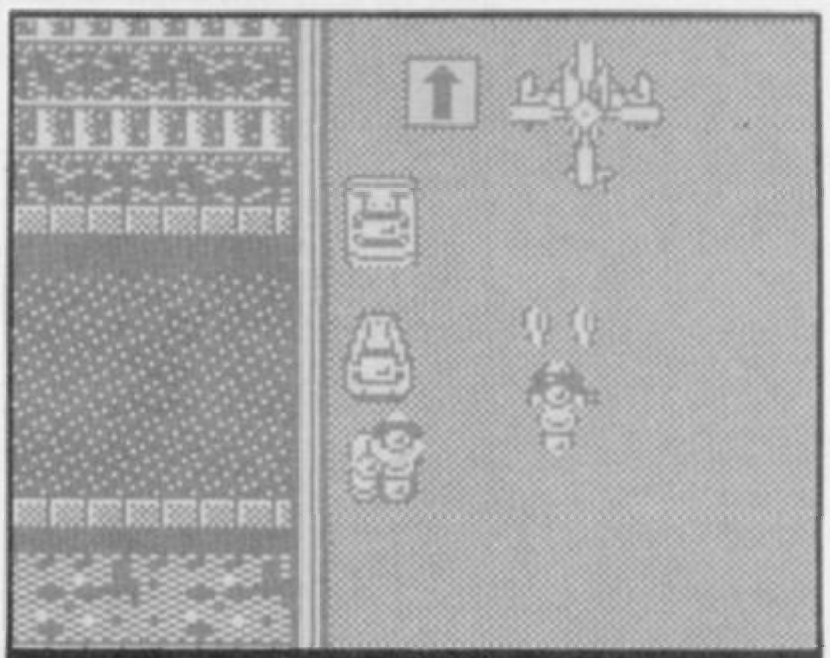

The helicopter passes harmlessly overhead as you let fly with a twin missile salvo. The icon shows a straight road so let's go!

Ha ha! There you are! Yes, the mobile mechanic's lorry has turned into a large helicopter as it draws you in, to beef you up!

ARCADE REVIEW

FAX BOX

Great first stage but lacking in lasting appeal.

GRAPHICS	SOUND	PLAYABILITY	LAST ABILITY	OVERALL
	65			66

ACTION FIGHTER Label: **Rainbird** Author: **In House** Price: **9.99** Memory: 48/128/+3 Joystick: **No Sinclair Option.**

Reviewer Gerth Swinter

KEY SOFTWARE

24 HR HOTLINE 0407 50609

1 UPPER PARK STREET, HOLYHEAD, GWYNEDD LL65 1HA

NEW TITLES SENT DAY OF RELEASE

IMMEDIATE DELIVERY OF STOCK ITEMS BY FIRST CLASS POST

	CASS	DISC
A.P.B.	6.90	9.95
AAARGH!	6.90	-
ACTION FIGHTER	6.90	9.95
AFTERBURNER	6.90	9.95
AIRBORNE RANGER	6.90	9.95
ALTERED BEAST	6.90	-
ANCIENT BATTLES	9.95	-
ARKANOID 2	5.95	9.95
AUSTRALIAN RULES FOOTBALL	6.90	-
BARBARIAN 2	6.90	9.95
BATMAN (CAPED CRUSADER)	6.90	8.95
BATMAN THE MOVIE	6.90	9.95
BEACH VOLLEY	6.90	9.95
BIONIC COMMANDO	6.45	8.95
BLASTEROIDS	6.90	9.95
BLOODWYCH	6.90	9.95
BOMBER	6.90	9.95
BRIDGE PLAYER 2150	13.95	16.95
BUFFALO BILL'S RODEO	6.90	9.95
BUTCHER HILL	5.95	8.95
BY FAIR MEANS OR FOUL	5.95	-
CABAL	6.90	9.95
CAPTAIN FIZZ	6.90	-
CARRIER COMMAND (128)	9.95	11.95
CHAMPIONSHIP GOLF	6.90	-
CHASE HQ	6.90	9.95
CHICAGO 30'S	6.90	8.95
CHUCK YEAGER'S AFT	6.45	9.95
CIRCUS GAMES	6.45	9.95
CLOCK CHESS	6.45	9.95
COLOSSUS BRIDGE 4	8.50	-
COLOSSUS CHESS 4	6.90	9.95
CONTINENTAL CIRCUS	6.90	9.95
CRAZY CARS 2	6.45	-
CRICKET MASTER	6.45	-
CYBERNOID 2	5.95	8.95
DARK FUSION	5.95	8.95
DARK SIDE	6.90	-
DNA WARRIOR	6.90	-
DOMINATOR	6.90	9.95
DOUBLE DRAGON	6.90	9.95
DR DOOM'S REVENGE	6.90	9.95
DRAGON NINJA	6.45	9.95
DRAGON SPIRIT	6.90	9.95
DYNAMITE DUX	6.90	-
ECHELON	6.90	8.95
ELIMINATOR	6.90	8.95
EMLYN HUGHES SOCCER	6.90	9.95
FERNANDEZ MUST DIE	6.45	8.95
FIGHTER BOMBER	6.90	-
FIRE AND FORGET	6.45	-
FOOTBALLER OF YEAR 2	6.90	9.95
FOOTBALL DIRECTOR	6.90	-
FOOTBALL DIRECTOR 2 (128)	13.95	13.95
FOOTBALL MAN EX 2 KIT	5.95	-
FOOTBALL MANAGER 2	6.90	9.95
FORGOTTEN WORLDS	6.45	8.95
4 X 4 RACING	6.45	8.95
FOXX FIGHTS BACK	6.45	8.95
FRANK BRUNO'S BIG BOXING	8.95	11.95
G.I. HERO	5.95	-
G.LINEKER'S HOTSHOT/S SKILL	5.95	8.95
GALAXY FORCE	6.90	-
GAMES CRAZY	8.95	-
GAMES SUMMER ED	6.45	8.95
GAMES WINTER ED	6.45	8.95
GAME OVER 2	6.45	8.95
GARFIELD'S WINTER TAIL	6.90	9.95
GEMINI WING	6.90	9.95
GHOSTBUSTERS 2	6.90	-
GILBERT	6.90	9.95
GUERILLA WARS	6.45	9.95
GUNSHIP	6.90	9.95
H.A.T.E	6.45	9.95
HARD DRIVIN'	6.90	9.95
HEROES OF THE LANCE	6.90	9.95
HIGH STEEL	6.90	9.95
HUMAN KILLING MACHINE	6.45	8.95
IMPOSSIBLE MISSION 2	6.45	-
INCREDIBLE SHR SPHERE	6.90	9.95
INDIANA JONES L CRUS	6.45	-
IRON LORD	8.95	12.50
JAWS	6.90	-
K. DALGLISH SOC MANAGER	6.45	9.95
KICK OFF	6.90	-
LASER SQUAD	6.90	9.95
LAST DUEL	6.45	8.95
LAST NINJA 2	8.95	-
LED STORM	6.45	8.95
LICENCE TO KILL	6.90	-
LIVE AND LET DIE	6.90	9.95
LONE WOLF	6.90	9.95
MAZE MANIA	6.90	-
MICROPROSE SOCCER	6.90	9.95
MOONWALKER	6.90	9.95
MR HELI	6.90	9.95
MUNSTERS	6.90	9.95
MYTH	6.90	-
NAVY MOVES	6.90	-
NETHERWORLD	6.90	-
NEW ZEALAND STORY	6.45	-
NIGHTRAIDER	6.90	8.95
1943	6.45	9.95
OBLITERATOR	6.90	-
OPERATION HORMUZ	6.90	-
OPERATION THUNDERBOLT	6.90	9.95
OPERATION WOLF	6.45	9.95
ORIENTAL GAMES	6.90	9.95
OUTRUN	6.45	8.95
OVERLANDER	5.95	-
PACLAND	6.45	-
PACMANIA	6.45	8.95
PASSING SHOT	6.90	8.95
PAUL GASCOIGNE'S SOCCER	6.90	9.95
POWERDRIFT	6.90	-
PROF SOCCER	5.95	-
PROF ADVENTURE WRITER	16.95	19.95
PUFFY'S SAGA	6.90	-
PURPLE SATURN DAY	6.90	-
QUARTERBACK	6.90	9.95
QUESTION OF SPORT	9.95	13.50
R-TYPE	6.90	-
RAINBOW ISLAND	6.90	9.95
RALLY CROSS	6.90	9.95
RAMBO 3	6.45	-
REAL GHOSTBUSTERS	6.45	-
RED HEAT	6.45	-
RENEGADE 3	6.45	-
REPTON MANIA	6.45	8.95
RETURN OF THE JEDI	6.90	9.95
RICK DANGEROUS	6.90	9.95
RISK	6.90	9.95
ROAD BLASTERS	6.45	8.95
ROBOCOP	6.90	9.95
ROCK STAR ATE MY HAMSTER	6.90	8.95
RUNNING MAN	6.45	9.95
RUN THE GAUNTLET	6.45	9.95
S.D.I.	6.90	-
SAINT AND GREAVSIE	6.90	9.95
SAMURAI WARRIOR	5.95	-
SANXION	5.95	8.95
SAVAGE	6.45	-
SCRABBLE DE LUXE	7.95	10.95
SHINOBI	6.90	9.95
SILKWORM	6.90	9.95
SKATEBALL	6.45	9.95
SKATE OR DIE	6.45	9.95
SPITTING IMAGE	6.90	9.95
SPORTING TRIANGLES	6.90	9.95
STARGLIDER 2	9.95	11.95
STEALTH FIGHTER	6.90	9.95
STEIGAR	6.90	9.95
STORM LORD	6.45	-
STREETFIGHTER	6.45	8.95
STRIDER	6.90	9.95
STUNT CAR	9.95	13.95
SUPERSPORTS	5.95	-
SUPERTRUX	5.95	8.95
SUPER SCRAMBLE SIM	6.90	9.95
SUPER WONDERBOY	6.90	9.95
TANK ATTACK	8.95	9.95
TEST DRIVE 2	6.45	-
THE DEEP	6.45	8.95
THE NATIONAL	6.90	-
3D POOL	6.90	-
THUNDERBIRDS	8.95	9.95
THUNDERBLADE	6.45	8.95
TIGER ROAD	6.45	8.95
TIMESCANNER	6.90	-
TIMES OF LORE	6.90	8.95
TITAN	6.45	-
TOLKIEN TRILOGY	8.95	11.95
TOOBIN	6.90	9.95
TOTAL ECLIPSE	6.90	9.95
TRACKSUIT MANAGER	6.90	-
TREBLE CHAMPIONS	6.90	-
TRIVIAL PURSUIT	9.95	-
TRIV PURSUIT NEW BEGIN	9.95	13.50
TUSKER	6.90	9.95
TYPHOON	5.95	9.95
UNTOUCHABLES	6.90	9.95
VIGILANTE	6.45	8.95
VINDICATORS	6.90	9.95
VIRUS	5.95	-
WANDERER 3D	6.45	8.95
WAR IN MIDDLE EARTH	6.90	-
WEC LE MANS	6.90	9.95
WELLINGTON AT W.LOO	8.95	-
WINTER OLYMPIAD	5.95	-
XENON	6.90	9.95
XENOPHOBE	6.90	9.95

COMPILATIONS

100% DYNAMITE 9.95 12.50
Afterburner, Last Ninja 2, Wec Le Mans, Double Dragon

CHRISTMAS COLLECTION 8.95 12.50
Uridium, Nightforce, Exolon, Hydrofoil, Eliminator, Sanxion, Cybernoid 2

CRASH COLLECTION VOL 1 8.95 9.95
Bionic Commando, 720°, Winter Games, Spy Hunter, Impossible Mission 2

FOUR SOCCER SIMS 6.45 8.95
Indoor Soccer, 11 A Side Soccer, Street Soccer, Soccer Skills

GAME SET MATCH 2 8.95 -
S. Davis Snooker, Superbowl, Wint Olympiad, Champ Sprint, Super Hangon, N. Faldo's Golf, Basket Master, Track + Field, I. Botham's Test Match, Matchday 2

GIANTS 8.95 13.50
Rolling Thunder, California Games, 720°, Gauntlet 2, Outrun

GOLD SILVER BRONZE 9.95 12.50
Summer Games 1, Summer Games 2, Winter Games (23 Events)

HEATWAVE 8.95 13.50
Nebulus, Zynaps, Netherworld, Impossaball, Ranarama, Firelord

IN CROWD 9.95 -
Platoon, Combat School, Target Renegade, Barbarian, Predator, Karnov, Gryzor

KARATE ACE 8.95 -
Exploding Fist, Bruce Lee, Kung Fu Master, Avenger, Samurai Trilogy, Way of the Tiger, Uchi Mata

KONAMI COLLECTION 6.90 12.50
Jail Break, Green Beret, Yie Ar Kung Fu, Ping Pong, Nemesis, Shao-Lin's Road. Yie Ar Kung Fu 2, Hypersports, Mikie, Jackal

LEADERBOARD PAR 3 9.95 13.95
Leaderboard, Leaderboard Tournament, World Class Leaderbord

SOCCER SPECTACULAR 8.95 12.50
Soccer Supremo, P. Beardsley's Football, Football Manager, World Champions, P. Shilton's Handball Maradonna

SOCCER SQUAD 6.90 -
G. Lineker's Soccer, G. Lineker's Super Skills, Roy of the Rovers, Footballer of the Year

SOLID GOLD 6.90 9.95
Gauntlet, Ace of Aces, Leaderboard, Winter Games, Infiltrator

SPACE ACE 8.95 -
Venom Strikes Back, Xevious, Cybernoid, Northstar, Zynaps, Trantor, Exolon

SPECIAL ACTION 8.95 -
Captain Blood, SDI, Daley's Olympic Challenge, Vindicator, Driller

STAR WARS TRILOGY 8.95 13.95
Empire Strikes Back, Star Wars, Return of the Jedi

STORY SO FAR VOL 2 8.95 -
Space Harrier, Live and Let Die, Overlander, Beyond the Ice Palace, Hopping Mad

STORY SO FAR VOL 4 8.95 -
Ghostbusters, Aliens, Wonderboy, Eidelon, Back to the Future, Quartet

SUPREME CHALLENGE 8.95 12.50
Elite, Starglider, Ace 2, Sentinel, Tetris

TAITO COIN OPS 8.95 -
Bubble Bobble, Flying Shark, Legend of Kage, Arkanoid, Rastan, Slap Fight, Renegade, Arkanoid 2

TRILL TIME – GOLD 1 6.90 -
Paperboy, Ghosts and Goblins, Bombjack, Turbo Esprit, Batty.

TRILL TIME – GOLD 2 6.90 -
Battleships, Saboteur, Scooby Doo, Airwolf, Frank Bruno's Boxing.

TRILL TIME – PLATINUM 1 8.95 -
Thundercats, Ikari Warriors, Buggy Boy, Space Harrier, Beyond the Ice Palace, Hopping Mad, Overlander, Live and Let Die, Gladiator, Dragons Lair.

HOUSE MIX 6.90 9.95
Dark Fusion, Nightraider, Techno Cop, Motor Massacre, Artura, Skate Crazy.

WE ARE THE CHAMPIONS 6.90 -
Barbarian, Renegade, Supersprint, Rampage, IK+

WINNERS 8.95 12.50
Thunderblade, Led Storm, Blasteroids, Indy and the Temple of Doom, Impossible Mission 2

UK AND BFPO DELIVERY FREE, ELSEWHERE £2.00/GAME FOR EXPRESS AIRMAIL
PLEASE MAKE CHEQUE/PO PAYABLE TO KEY SOFTWARE

ORDER FORM (PLEASE PRINT) GAME | *STATE CASS OR DISC* COST

TOTAL	

Name.....

Address.....

.....

.....

.....

.....

.....

.....Tel.....(SU12)

SEND TO: KEY SOFTWARE, 1 UPPER PARK ST., HOLYHEAD, GWYNEDD LL65 1HA

GAMES REVIEW

SPORTING TRIANGLES

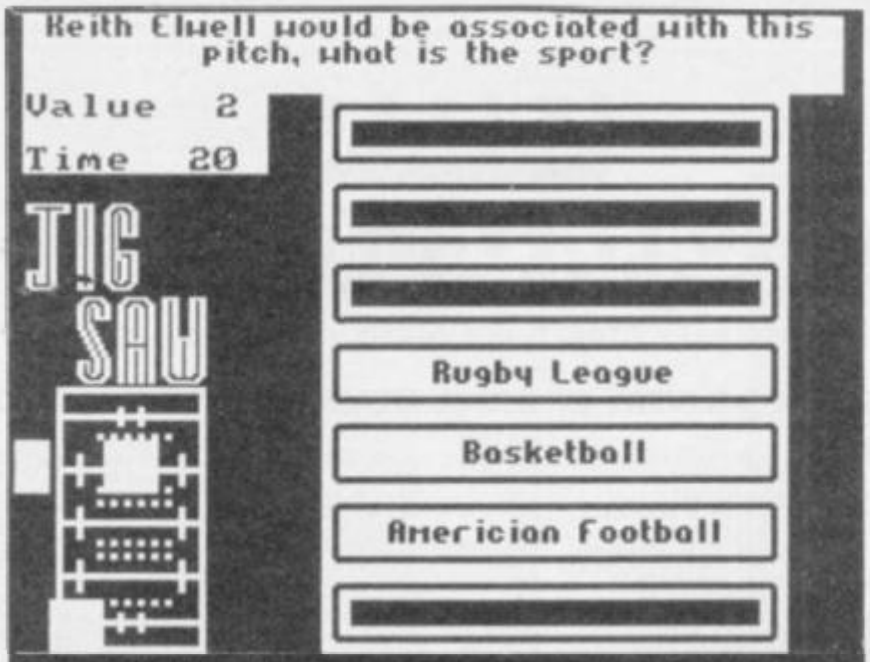

The jigsaw round. Each time you get a question wrong, another part of the pitch reveals itself. Match up the lines to a sport.

Quiz games have never really been that easy a concept to deal with on the Spectrum. They're usually licenced from other popular Quiz entities; Trivial Pursuit, Pictionary etc. And they're rarely better that their conventional counterparts.

Recently, though, virtually every quizzy game around has been linked to a TV show of some sort. We've had Every Second Counts, A Question of Sport, Bullseye - the lot.

Sporting Triangles continues this questionable tradition, and replicates - reasonably accurately - the Central TV quiz show.

After setting up a team of three players (human or computer, as you wish) and defining their preferred subject areas, you are launched into the game proper.

The overall aim of the game is to progress around the Sporting Triangle, landing the Question Marker on squares indicating subject areas. Different points are awarded for answering questions inside your subject area, in no-mans' "general sport" land and there are big points to be had by answering a question in the oppositions chosen area.

Now, before we go any further, I'm afraid I'll have to blow the whistle on the game's biggest fault. Get this; the quiz is split up into a number of rounds. Some are multiple choice, but the bulk of the questions simply sit there; "Which county did Fred Truman briefly rejoin in 1806?" asking for an answer. At this point, boxes with "Answer" and "pass" appear. If you haven't the fairest idea, go for "pass". Otherwise, hit the other box and type your answer.

NO! No need to type in your answer! The computer will TELL you the answer and all you have to do is announce whether you got the question right or wrong. Mad. Mad mad mad mad mad. Mad. All the answers are in the machine, so why rely in the questionable honesty of the players? Moreover, why tell them what the answer is? You'll only ever be able to ask each question once

Madness aside, the four stages play through in similar fashion to the TV version. The astonishingly lengthy disc access time was some way redeemed by the fact that the code remained resident in our 128K machine once loaded.

Apparently the length of the load is caused by the random numbering of the questions, supposedly in order to produce a new game each time. Surely it would have been more worthwhile to include a sensible answering system.

Despite these irritating points, the bare bones of the game is entirely sound. There are a great many challenging questions to be answered, and although a sports quiz is a sports quiz is a sports quiz, there is enough variety in the "rounds" to hold your interest for a while.

The Hit for Six round presents Seven multiple choice answers to a question. Each time you get it wrong, the machine will give you another clue and decrease the number of points available.

The Jigsaw Picture round is similar but instead of written clues, each incorrect answer will yield a further section of a visual clue.

Sporting Triangles is a reasonable conversion of a pretty silly idea. Neither fab or poor, it doesn't deserve to be ignored, but it hardly demands attention either.

Will Garth get a question right before he goes to sleep and Tim leaps into the lead.? Looks like they've already gone to bed!

ARCADE REVIEW

FAX BOX

Label: CDS Author: In House
Price: 8.95 Memory:
48K/128K Joystick: Various

Lots of Questions. Not much fun.

Reviewer: Jim Douglas

GRAPHICS	SOUND	PLAYABILITY	LAST ABILITY	OVERALL
65	60	60	60	61

SO WHY DO SPECCY OWNERS NEED THE SAM coupé ?

You've been building up your Spectrum software collection for years. You want a computer with better sound, better graphics, more power - but you don't want to lose your software.

The Coupé is the computer for you. Four screen modes with a choice from 128 colours, a six-channel stereo sound chip, 256K RAM (expandable to 512K) - yet by actually slowing the Coupé down, we allow most of your 48K Spectrum software to run in the Coupé's level 1 mode.

Growth

You never stand still with a computer. You're always learning, always growing, always wanting to do more. With the Coupé, your computer can grow with you.

Memory can be expanded from 256K to 512K. One or two 1 MB disk drives can be added. There are output ports for almost everything we can think of, and an expansion connector for things that other people develop later. And all of it simply slots in - no screws, no soldering, no hardware expertise.

Graphics

See the full range of 128 colours on an ordinary TV set. Or better still, use a video monitor for really high definition. Best of all, use a modern TV with SCART to get the quality of a monitor on an ordinary TV set.

The Coupé has four graphics modes. Even at the lowest level - Spectrum emulation - you can change the colours in the the software to take full advantage of the palette. In modes 3 and 4, you can display up to 16 colours per line, a different colour for every pixel in a 256 x 192 pixel display; or have an 80-column 512 x 192 display for word processing and spreadsheets.

And free with the Coupé comes FLASH!, a software package by ace Swedish programmer, Bo Jangeborg, designed to give you total control over these powerful graphics.

Music

There won't be a better buy for all you aspiring electronic musicians. The Coupé features a full implementation of MIDI - MIDI In, Out and Through - with 16 channel capability, and MGT is promoting a full range of MIDI support software. Better still, the Coupé features an 8 octave, 6 channel stereo sound chip. For sensational sound effects, just plug in your headphones.

Play it again SAM!

SAM. No, the computer's not called SAM, it's called the Coupé. This is SAM - he's the character who will guide you through the manual.

MILES GORDON TECHNOLOGY plc

SAM coupé

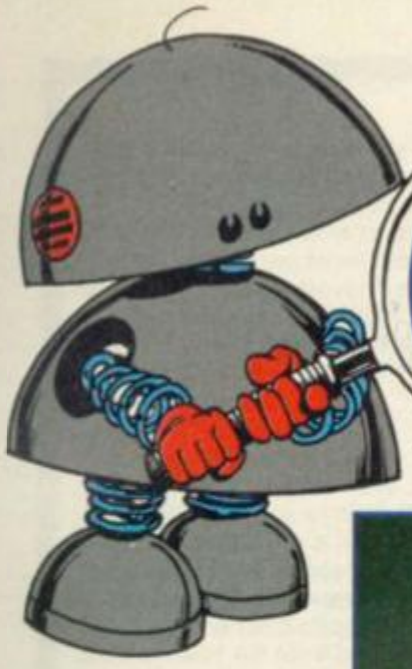

CLOSE UP coupé

A 72 key full-sized, full travel **Keyboard**, designed with a professional feel. The keys are "soft", allowing you to re-program and re-position them if you wish. On the right, there are 10 function keys, which double as a numeric keypad.

The basic model of the Coupé comes ready to work with software loaded from a standard cassette recorder. But you can also add one or two 1 MB 3.5" **Disk Drives**. These are ultra-slimline drives from Citizen in a special case which allows you simply to slot them in when you're ready.

The Coupé's slot-in disk drive

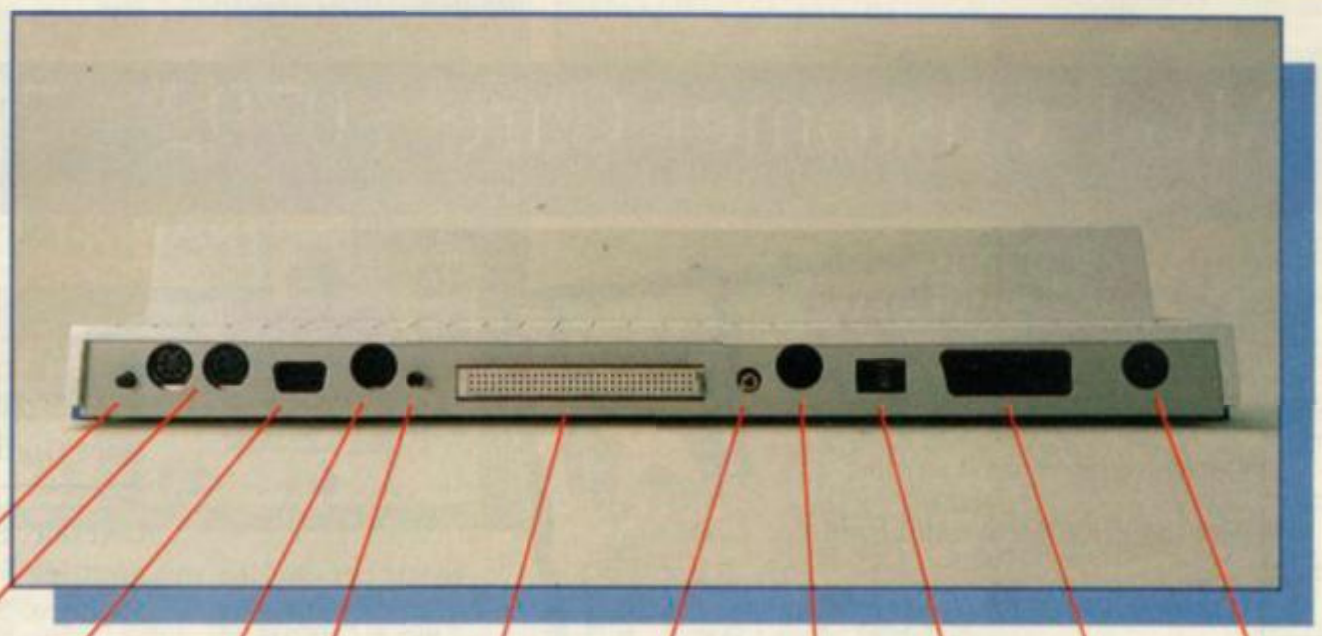

A SAM atter of FACT

The Coupé costs £169.95 (including VAT).

The Coupé will run most of your 48K (but not your 128K) software. Which titles? Ask the MGT Customer Care people.

And guess what? You can even change all the colours in your current games.

Watch out too for the brand-new Coupé-dedicated releases from US Gold, Codemasters, Activision....and the list is growing.

Where can you get the SAM Coupé? Well there'll be some in the shops before Christmas. Call the Customer Care department and they'll tell you where to go and what to do.

This is the basic model, and you can add on - just as soon as you're ready:

- 1 or 2 Disk Drives
- An extra 256K of memory
- Special communications interfaces - RS232 and parallel
- The MGT Mouse

And MUCH MUCH MORE.....

Ask MGT's Customer Care people.

The MGT Customer Care Team - and friends.

MGT Customer Care 0792 - 791100

Or send this coupon with a large SAE. Tick off the boxes.

Please send me

- ☐ Details of my nearest stockist
- ☐ The full price list & order form
- ☐ A brochure.

This is our address...

Miles Gordon Technology plc.

Lakeside. Phoenix way
Swansea Enterprise Park
Swansea. SA7 9EH. UK

What's yours?

Name.....Address.....

.....Postcode.....

PICTIONARY

Having never actually played Pictionary, the board game meself, I didn't have a clue how to play this latest offering from those chaps at Domark. Nevertheless, I'd been informed by those who had that it was a right laugh and provides hours of giggles.

If you haven't played *Pictionary* either let me tell you how to play. You have a board with a track of coloured squares, each with a letter representing an subject - P for Person/Place/Animal, O for Object, A for Action, D for Difficult and AP for All Play (any kind of word).

Chuck the dice and move your counter to one of the coloured squares. Pick a card with a list of words on it and then draw your subject word within a time limit. If your team guesses the word correctly you get another go. Get from the start of the board to the finish before the other team and you've won.

Easy or wot? The computer version works in almost the same way. You can play it One player where the computer draws you piccies and you try to guess what they are by calling out your answer.

Call me a moany old bag but it seems to make sense to me.

So that's the one player stuff out of the way. When you play with two teams (or three or four, if you like) it's time to don your artists smock, stick a paintbrush in the corner of ya gob and draw the piccies yourself. This is where things get a little tricky.

You see the game incorporates a wee drawing package and you have to use the cursor keys along with a palette of different lines and blobby bit to create your masterpiece. The problem is you have to do all your creating within two minutes, which is pretty difficult as it takes at least a day to master the drawing program. Not much scope for spontaneous fun... Dwayne: "Wanna play Pictionary Tel?" Tel: "Whoor yeah Dwayne", Dwayne: "Well borrow my copy, learn how to use the drawing bit and I'll see you in three weeks time"

To be fair, *Pictionary* does have a practice mode, which lets you spend as much time as you like sharpening up your pencil skills, so I suggest you master this first before attempting the game proper. So, what more can I say? *Pictionary*, is good fun and costs a lot less that the *actual board game that* weighs in at a hefty £20, but it's a lot flipping easier to sling the board on the living room rug and crack out the pencils, me thinks.

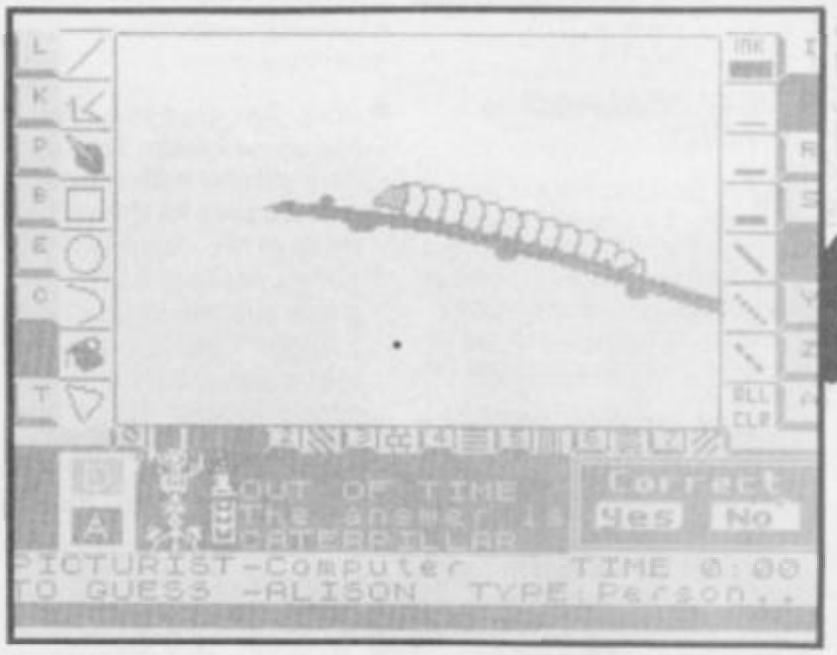

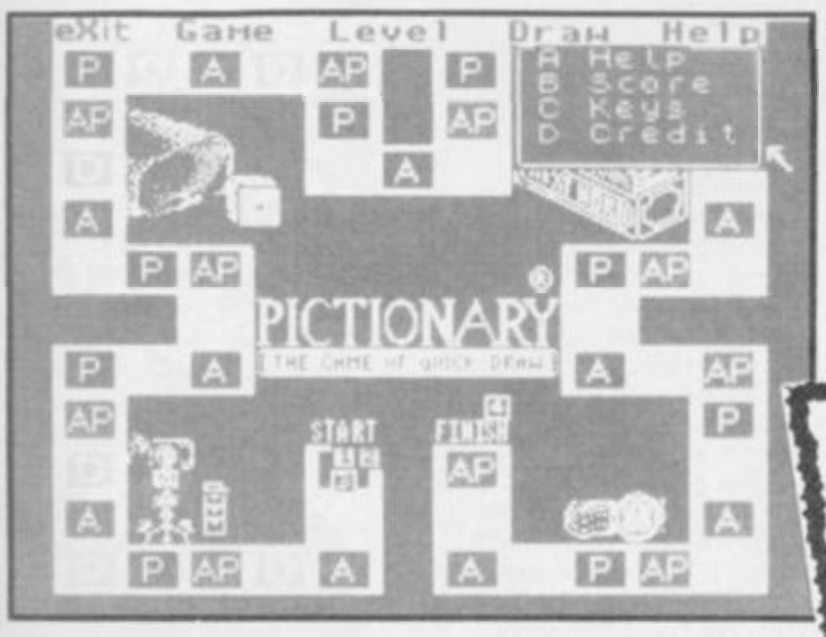

FAX BOX

ARCADE REVIEW

Plenty of fun if you've time to master the tricky bits

GRAPHICS		SOUND	
	65		55
	75		48
PLAYABILITY		LAST ABILITY	OVERALL
			69

10 20 30 40 50 60 70 80 90

Label: Domark Author: In-house Price: £9.95 Memory: 48k/128k Joystick: Various

Reviewer: Alison

Once you've shouted the answer the computer then asks if you got it right or wrong and you have to enter Yes or No. So if it's just you and the computer and no one else to keep an eye on you, you can ruddy well cheat can't you - "oh yes I got that one completely right, another go for me, I think". Surely it would be a better idea if you could actually key in your

the writ

JIM

NEW ZEALAND STORY

Yo! Douglas. For once in your life you got something right. I am talking about New Zealand Story. It has cool weapons including bombs, lasar gun, fireballs and my favourite the little spaceship on level 2-1.

There is a question that I'd like to ask you, you Fat punk. Who left that lipstick on your neck? Tell that Biddie Basher Chris to have a shave 'cos he looks like a gorilla! If you don't print this letter I'll be reading a C***h and a Y*** S******* next month.

Paul Hallam, Walsden, Lancs.

● ***Well Paul, what uniformed abusiveness is this. I always get things right - or at least I think they're right. The lipstick mark was left over from a snogging session and Chris doesn't look like a gorilla - he IS a gorilla but he's still much more intelligent than you! Especially if you think you can get a better spectrum read outside of these pages.***

FORGOTTON WORLDS

Dear Jim, Your review of Forgotten Worlds was marvelous, I congratulate you. It was well worth the money. The range of controls is superb and buying guns, shields etc from a shop is a great new idea. The graphics and colour are pretty cool for the speccy and the two player mode makes the game even better. But don't you think that the 85% was a bit harsh? Didn't you think it deserved 90% or more as playability and lastability must push the score up a bit. Please, please, please print this letter or I will deform your pretty face.

Ben Bartlet, High Garret, Braintree.

● ***Well, Ben glad you liked the game - we're always very careful with marks that we give as the worst thing in the world is to spend your cash on a game and then find that you don't like it. I thought that 85% was about right for the game 'cos anything in the 90's really means DO NOT MISS THIS GAME!***

LICENCE TO KILL

Oi you! (Who me?) Yes you!! The one with the lipstick on his neck and a haircut straight out of an Elvis movie. What the heck are you playing at? ***New Zealand Story*** 82%. Bob Monkhouse can tell better jokes. It's soooo smooth. The graphics are brillo and the sound - give it to Stock, Aiken and Waterman to release - and what did you give it? A mere 80%. There are loads of baddies to shoot including at end of levels like the big, fat, whale and the octopus. You can even pick up weapons as you go. Come on Jimbo. Any more reviews like that and you should get back in touch with Tamara and we all know how crap she was. P.S. On your screen shots they were all based on levels 1-1 and 1-2. You wimp! Don't insult any more games or I may be forced to read .... Ooops! There I go. I nearly insulted your mag again. At least you gave N.Z.S. a classic.

L. Hawson, New Ollerton, Newark.

● ***Well, Mr Hawson, it would seem you think that a classic is not a high enough accolade for Forgotten Worlds. There isn't a higher recommendation for a game. The mark of 80 shows its combination of Graphics, Sound, Playability and Lastability and the Classic sticker means that it was the best of its genre for that month. As for the screen shots, we try to give a flavour of the game and not to give away any of the later levels and spoil your enjoyment of what is, a super game.***

LICENCE TO KILL

To Jim (can't review a thing) Douglas. I read your review of ***Licence To Kill***, it said "Better than previous efforts but hardly a premium Bond." I'd played my friend's game of ***The Living Daylights*** and that wasn't too bad - with an ancient SU poke from one of my older mags it was quite good. So I thought I part with some money and buy ***Licence To Kill***. You definitely under rated it. How far did you get into the game? From the look of the screen shots you didn't get past level 1 and then thought 'The other levels can't be too bad' and gave it 60% Okay, so the screen shots don't look too good, but it's the gameplay that really counts. My ratings would've been: Graphics 70% Sound (48K)65% (128K)83% Playability 65% Lastability 68%. Other than this slight mistake, I still think your mag is the best and keep up the brill megatapes.

Matthew Pentney, Highworth, Swindon.

● ***My name is Douglas, James Douglas. Danda dan dan Dan-dan-dan danda dan dan dan dan da daadaa da da dan. What are all these accusations about my screen shots anyway? We always play the games extensively (yes, even the naff ones!) and so there's not much time left to take the screen shots so sometimes we don't always get shots of later levels. Anyway, I've told Garth to get shots of later levels and he's grunted something like..Oh hum, here I am, brain the size of planet....which probably means "Yes sir, Mr Douglas sir!"***

CHRIS

RED HEAT

Dear Chris,I am writing this letter on b*g roll because I have wasted all my money on envelopes and stamps . I have been writing to SU ever since Kami Bear was wearing his heavily armed nappies and

THE MOST EXCITING FILM OF THE YEAR NOW FOR YOUR HOME MICRO.
GAME OF THE MONTH
C+VG
"This is definitely the best film tie-in to date, and is an utterley superb game in its own right – don't miss it."
ROBOCOP OUT NOW
IN ALL GOOD HIGH STREET VIDEO STORES £9.99 (certificate 18)
ROBOCOP™
THE FUTURE OF LAW ENFORCEMENT
LONGEST RUNNING No 1
computer game is back on the climb for Christmas – The metal man takes no prisoners in the pursuit of thrilling action –
PLAY THE COIN-OP
FIRE UP THE COMPUTER GAME
PART MAN . . . PART MACHINE
ALL COP . . . ROBOCOP
ROBOCOP TM & © 1987 ORION PICTURES CORP. ALL RIGHTS RESERVED
Also available for AMIGA £24.95 and ATARI ST £19.95
SPECTRUM
£8.95
COMMODORE
£9.95
AMSTRAD
ocean

SOFTWARE THAT'S HARD TO BEAT

A range of powerful programs for the ZX Spectrum computers. Use the coupon below and send today for our free, comprehensive brochure. Quality, performance and great value for money.

	ZX SPECTRUM 128 AND ZX SPECTRUM+2	ZX SPECTRUM+3
TASWORD The Word Processor Power, flexibility and ease of use have given Tasword an enviable reputation for performance and unbeatable value for money. Each version is packed with useful features and is specifically designed to make maximum use of the memory and keyboard layout. TASWORD: power, versatility and performance. The definitive word processor for the ZX Spectrum.	TASWORD PLUS TWO Cassette £19.95	TASWORD PLUS THREE Disc £24.95 TAS-SPELL PLUS THREE The spelling checker for Tasword Plus Three Disc £24.95
TASCALC The Spreadsheet At last! A comprehensive spreadsheet for the ZX Spectrum. A full working spreadsheet of 52 columns by 157 rows to process and evaluate numerical data. Advanced features include variable column widths, on screen help, interactive prompts and a full range of formula functions.	TASCALC Cassette £19.95	TASCALC PLUS THREE Disc £24.95
TASPRINT The Style Writer Print Tasword output in a range of five impressive print styles. The Tasprint lettering is twice the height of normal dot matrix output. TASPRINT PLUS THREE features 25 fonts AND a FONT DESIGNER.	TASPRINT 5 Fonts Cassette £9.90	TASPRINT PLUS THREE 25 Fonts Disc £24.95
TAS-SIGN The Sign Maker Produce and print your own signs, posters, banners and large notices to get your message across with maximum impact. Add a new dimension to your dot matrix printer. Prints signs, posters and banners with letters at any height from one inch to the full width of the paper.	TAS-SIGN Cassette £19.95	TAS-SIGN Disc £24.95
MASTERFILE PLUS THREE The Database Accomplish your home and business filing with ease and elegance using MASTERFILE PLUS THREE. A sophisticated menu-driven data filing, storage and retrieval system. Data stored with MASTERFILE PLUS THREE may be exported for use with Tasword Plus Three.	NOT AVAILABLE	MASTERFILE PLUS THREE Disc £24.95
TAS-DIARY PLUS THREE The Electronic Diary Keep an electronic day to day diary on disc with TAS-DIARY PLUS THREE. TAS-DIARY PLUS THREE features a clock, calendar and a separate screen display for every day of the year. Each year stored on disc includes a memo pad and several note pages. TAS-DIARY PLUS THREE is an invaluable aid to keeping records, reminders and any other data which is related to that most valuable commodity of ours — time!	NOT AVAILABLE	TAS-DIARY PLUS THREE Disc £19.95
TASMAN PARALLEL PRINTER INTERFACE A low cost means to link your Spectrum to any printer fitted with the Centronics standard parallel interface. Supplied complete with cable, driving software for LLIST and LPRINT and screen copy software for most dot matrix printers. Compatible with 48K AND 128K ZX Spectrums.	£39.95	Parallel printer cable £9.95 RS232 cable £14.50

All prices include VAT and post and packing

Tasman

PERFECTION IN PROFESSIONAL SOFTWARE

Springfield House · Hyde Terrace · Leeds LS2 9LN · Telephone Leeds (0532) 438301

If you do not want to cut this magazine, simply write out your order and post to: TASMAN SOFTWARE, DEPT SU, SPRINGFIELD HOUSE, HYDE TERRACE, LEEDS LS2 9LN

I enclose a cheque/PO made payable to TASMAN Software Ltd OR charge my ACCESS/VISA number: _____ Expires _____

NAME _____ ITEM _____ PRICE

ADDRESS _____ £ _____

_____ £ _____

_____ £ _____

Outside Europe add £2.00 per item airmail £ _____

Telephone Access/Visa orders: Leeds (0532) 438301 TOTAL £ _____

Please send me a FREE Tasman brochure describing your products for ZX Spectrum+3 ☐ ZX Spectrum 48K/128K/+2 ☐ IBM/Amstrad PC ☐ Amstrad PCW ☐ Amstrad CPC ☐ Commodore 64 ☐ Dept. SU

DISTRIBUTORS: Centresoft Ltd, Exeter Software, GEM Distribution Ltd, Greyhound Marketing Ltd, Lazer Distribution, Leisuresoft Ltd, Microdealer International, R & R Distribution

PURPLE SATURN DAY

The menu screen from where you can choose a game or choose a member of your team. This Shaaxa looks a bit handy though!

Allons-nous! C'est la nouvelle jeux au Exxos, les joli garcons Francais... oh sorry. I keep forgetting not everyone is as cosmopolitan as the mighty SU staff, who can play games with instructions in French! Still, maybe we should have tried it in English too; phrases like "On this day, they come to vanquish you, friend!" suggest that the instructions alone would have been a laugh a minute.

Like many other French titles, Purple Saturn Day looks marvellous, but it's annoyingly difficult to play and unnecessarily obscure. Designed by the team behind the mind-boggling Captain Blood, PSD is in fact a sort of galactic Olympics; the Purple Saturn Day of the title being a regular astronomical conjunction which marks the start of the Games. So why didn't they just call it Galactic Olympics, eh?

Anyoldhow, the aim is to compete in four events against seven alien species. The eight competitors are divided into four pairs, and the winners of the quarter-finals go into the semi-finals, the overall winner getting a galactic snog with the Purple Saturn Queen, who probably looks likean inside-out hedgehog, but we don't know for sure, not having managed to win yet.

The screens on which you choose your alien teammates according to their agility, mental powers, aggression and other characteristics, is admirably detailed. Also truly bon are the intro screens for each of the four events, which you can play in any order you want.

Ring Pursuit is a 3-D race game; speed through the asteroid belt, avoiding obstacles, taking the correct course left or right at coloured markers, and knocking your opponent off course. There's no time limit, but if you stay ahead you score more points. This game is very fast and exciting, and is the most easily grasped of the events.

Tronic Slider is a sort of 3-D billiards in which you have to chase down energy balls, again bashing your opponent to shake his balls loose, fnar. With the help of a position display time by catching energy sparks which dart across the screen. When you have sufficient power you hold down the fire button to build up time energy, then release it to jump... weird psychedelic effects fill the screen, and you wonder whether you are actually achieving anything. Completely baffling, this one.

PSD is certainly different, and if you like to see the Spectrum pushed to the graphical limit, this is the one for you. But if you ask me (and let's face it, what else am I paid for), not enough thought has gone into the gameplay.

The pilot's (blue?) hands actually move as the sights are manipulated to catch the darting energy saprks in Time Jump.

FAX BOX

ARCADE REVIEW

Label: Exxos Author: Rene Herbulot
£8.95 Memory: 48K/128K Joystick:
Reviewer Chris Jenkins various Price:

GRAPHICS	SOUND
89	60
67	61
PLAYABILITY	LAST ABILITY

Just like French girls, lovely to look at but a bit funny to play with

Reviewer:

OVERALL 75%

10 20 30 40 50 60 70 80 90

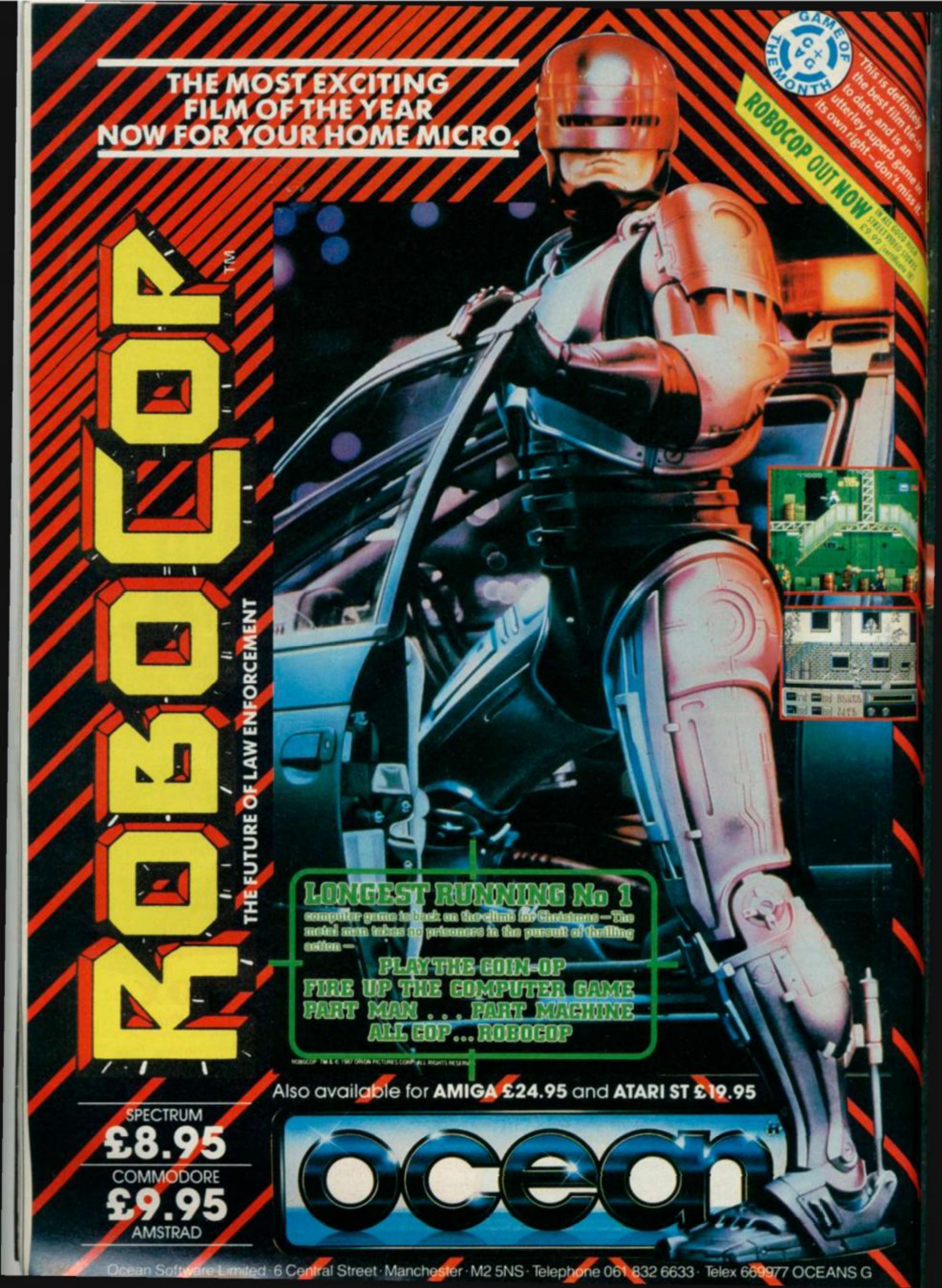
THE MOST EXCITING
FILM OF THE YEAR
NOW FOR YOUR HOME MICRO.
GAME OF THE MONTH
C+VG
"This is definitely the best film tie-in to date, and is an utterley superb game in its own right – don't miss it."
ROBOCOP OUT NOW
IN ALL GOOD HIGH STREET VIDEO STORES £9.99 (certificate 18)
ROBOCOP™
THE FUTURE OF LAW ENFORCEMENT
LONGEST RUNNING No 1
computer game is back on the climb for Christmas – The metal man takes no prisoners in the pursuit of thrilling action –
PLAY THE COIN-OP
FIRE UP THE COMPUTER GAME
PART MAN . . . PART MACHINE
ALL COP . . . ROBOCOP
ROBOCOP TM & © 1987 ORION PICTURES CORP. ALL RIGHTS RESERVED
Also available for AMIGA £24.95 and ATARI ST £19.95
SPECTRUM
£8.95
COMMODORE
£9.95
AMSTRAD
ocean
Ocean Software Limited · 6 Central Street · Manchester · M2 5NS · Telephone 061 832 6633 · Telex 669977 OCEANS G

GALAXY FORCE

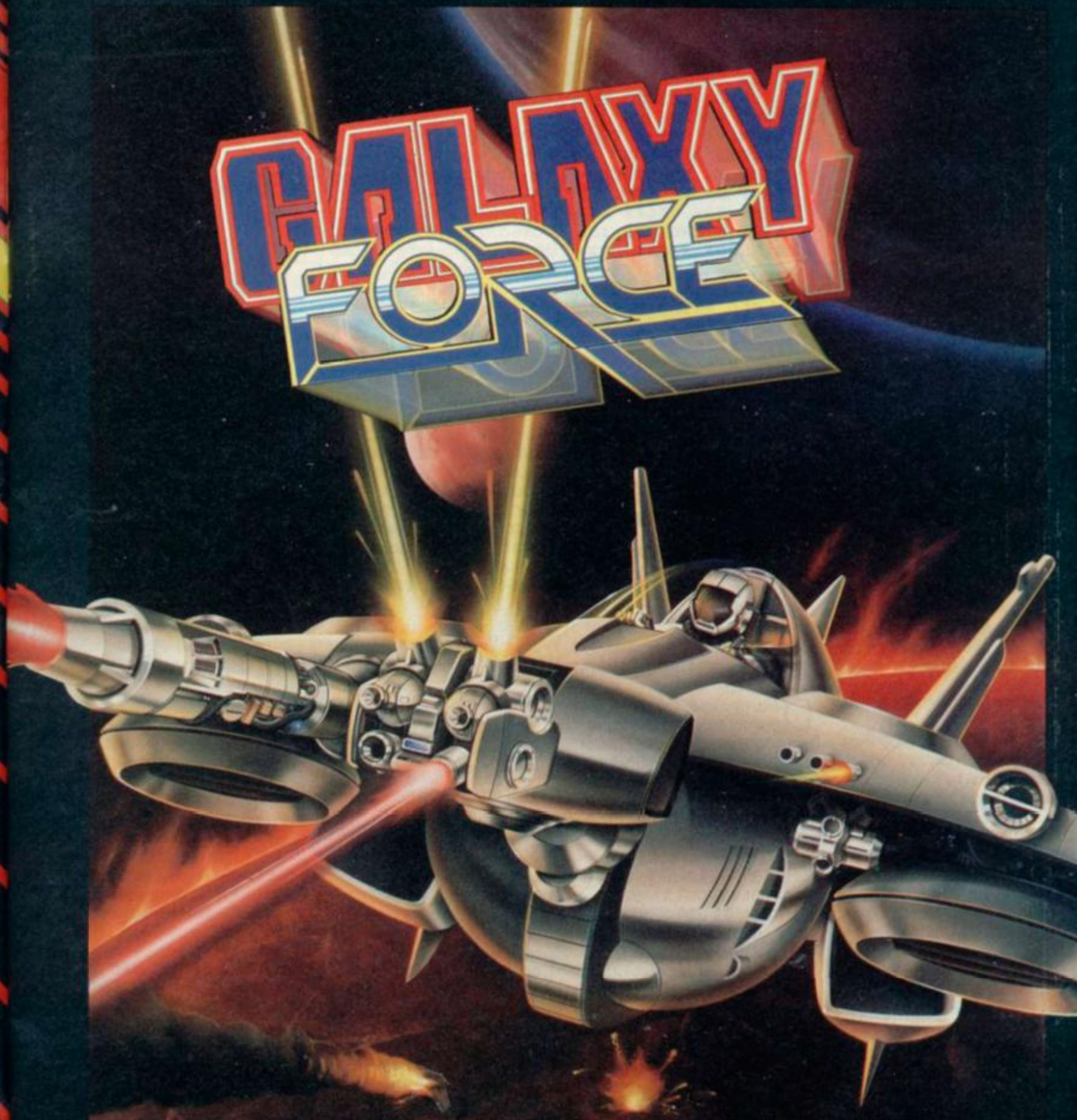

ACTIVISION

The meanest space mission of skill, speed and control that will take you to five alien planets of awesome landscapes.

From your fighter craft, face the fiery seas of menacing molten lava, showering meteorite storms and raging fountains of fire!

Twist, turn and spin through the cosmic labyrinths and psychedelic tunnels that will send your senses reeling!

Penetrate the enemy fortress and blast your way through underground tunnels packed with deadly obstacles and enemy spacecraft.

And, if you get out alive – you'll see it's only the beginning of the greatest battle in the Galaxy – GALAXY FORCE!

GALAXY FORCE™ and SEGA® are trademarks of SEGA ENTERPRISES LTD.
This game has been manufactured under licence from Sega Enterprises Ltd., Japan. © SEGA 1988, 1989.
Marketed and distributed by Activision (UK) Ltd.
Consumer Enquiries/Technical Support Tel: 0734 310003

SEGA®

WE LOVE AL TOO - THE WHOLE POPULATION OF ITALY

Dear Smelly, This letter is not for you, we are sendin' it to you 'cos it's the only way to write to Al "The princess" Skeat and gettin' the letter printed at the same time. That's all for you, Wayne "the scoblet" (what's a scoblet - WS) Smelly.

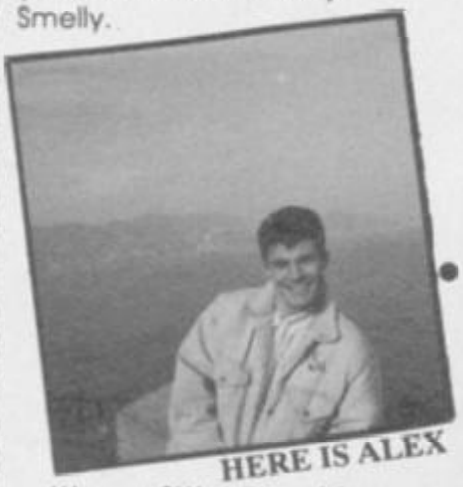

HERE IS ALEX

We are SU's biggest fans, we started buying it in August '85 - the one with Roland Rat on the cover. The SU team used to print the list of the available Speccy software. Now, we are the founders of the "Alison Skeat Italian Fan Club". (Andy talkin' now) You know Al, when I read in issue 85 that your hobby is pickin' up tourists outside the Hippodrome I didn't miss the chance to meet you, but I didn't find you there, so I tried the Empire and the other one, the Maximus - where were you!!!??? (Alex' turn now) Hi "Golden legs"! (more like milk bottle legs - Jim). Next week I'm goin' to Glasgow University where I'll be studying all the next year. And this is only to be closer to you (well, closer than now in Italy). Hope you appreciate it. (Both Andy and Alex) You're the light of our lives! Alex and Andy Lonardo Genova, Italy

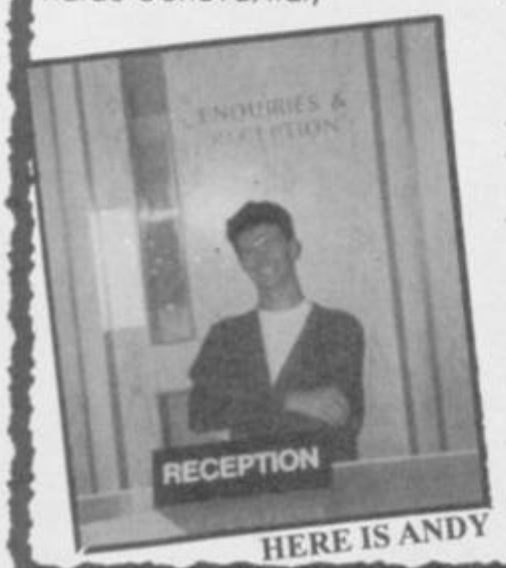

HERE IS ANDY

- *ALISON SAYS: CAIO ALEX AND ANDY, THANKS MATIES FOR YOUR LETTER - BIG RASPBERRIES TO THE REST OF THE SU TEAM, I GOT A FAN LETTER AND YOU DIDN'T, SO STICK THAT UP YA BOT. I MUST SAY, ALEX AND ANDY'S ENGLISH IS A RUDDY SIGHT BETTER THAN MY ITALIAN.*

ALL I CAN SAY IS TORTELLONI, VALPOLICELLA, PASTA AND MUSSOLINI, WELL I S'POSE IT'S A START.

- *WAYNE SAYS: HURUMPH! I'M EVER SO SLIGHTLY PEEVED ABOUT THIS. I'M THE ONLY GUY FOR AL AND I SHAN'T HAVE ALL YOU OTHER GIGOLOS TRYING TO WIN HER HAND, SHE'S MINE (NO I'M NOT PIZZA FACE - AL)*

BEAR WITH ME A MO

Dear Wayne, I was recently playing that cool game on Megatape 9, Bear a Grudge when I found something very interesting. If you load in the header then press stop on the tape and press BREAK to break into it you will see the program. If you change the RANDOMIZE USR 32459 to RANDOMIZE USR 32500 and run it and load in the game you will have infinite lives. The sound will be duff but who cares!

Simon Odey E. Lothian, Scotland P.S. Your mag is the best

- *WAYNE SAYS: BEAR A GRUDGE REALLY IS A SUPER GAME ISN'T IT?*

UNFORTUNATELY IT WAS A LITTLE BEFORE MY TIME SO I DON'T FEATURE IN IT (THAT'S THE BEST THING ABOUT IT UG CHOPS - THE WHOLE SU TEAM). THANK YOU FOR YOUR WEE TIP. IF OTHER SU READERS HAVE TIPS, WRITE IN AND LET ME KNOW AND WE'LL PRINT THEM ON THIS PAGE.

I WANT SCHOOL DAZE

Dear Wayne, Please, please, please could you help? I have fallen in love with a game called School Daze. I have played the game before and liked it so much. I said to myself, ' shall have to buy it!' I've looked in every shop but I still haven't found it. Please help me Wayne.

Paul Mackay Worcester P.S. you're not as bad as they say you are!

- *WAYNE SAYS: I'M SORRY TO TELL YOU THAT YOU CAN NO LONGER BUY THIS GAME IN THE SHOPS. MAYBE IF SOMEONE OUT THERE HAS SCHOOL DAZE THEY COULD WRITE TO PAUL AT 36 BRITANIA SQUARE, WORCESTER WR1 3DH.*

WHO WANTS MY PAPER?

Dear Su, I have got 10 rolls of thermal printing paper for the ZX printer and as I have no further use for it, I'd like to sell it. Any offers? If so write to:

John Bradford, 20 Holcote Close, Belvedere, Kent DA17 5RR

ODE TO WAYNE SMEDLEY

There's a boy that I know called Wayne With acne all over his face He's a handsome young man all the same Compared with the blob from space

Now you may think that is unfair To call Wayne ugly but you see He's the boy with radio-active hair And all the finesse of a flea

His nose is all twisted and bent His mouth is exactly the same With nostrils like giant air vents 'Oh mummy' is his favourite game

As a writer he's really naff The fame has just gone to his head His replies are good for a laugh You should put me in charge instead

He plays with his plane As though no one cares His favourite clothes Are bright purple flares

But Wayne's my best friend And you won't find one better Wayne you're the best And now print this letter (or I'll tell everyone about your teddy collection)

David Chater Warley, W. Midlands P.S. Is there a game of the film "The Blues Brothers", if not, why not?

- *WAYNE SAYS: WHO TOLD YOU ABOUT MY TEDDIES? YOU MUST PROMISE TO NEVER EVER MENTION THEM AGAIN - IT'S NOT VERY GOOD FOR MY IMAGE (YOU HAVEN'T GOT AN IMAGE, YOU GONK - AL). ACTUALLY IT WOULD BE A JOLLY GOOD IDEA TO SEE A BLUES BROTHERS GAME - IF ANY OF THE BIG SOFTWARE HOUSES ARE READING, GET TO IT AND QUICk.*

PRINT MY LETTER

Dear Wayne, If you print this letter I will seriously consider you a radicool dude! If you watch 'Inter-

IT TO WAYNE

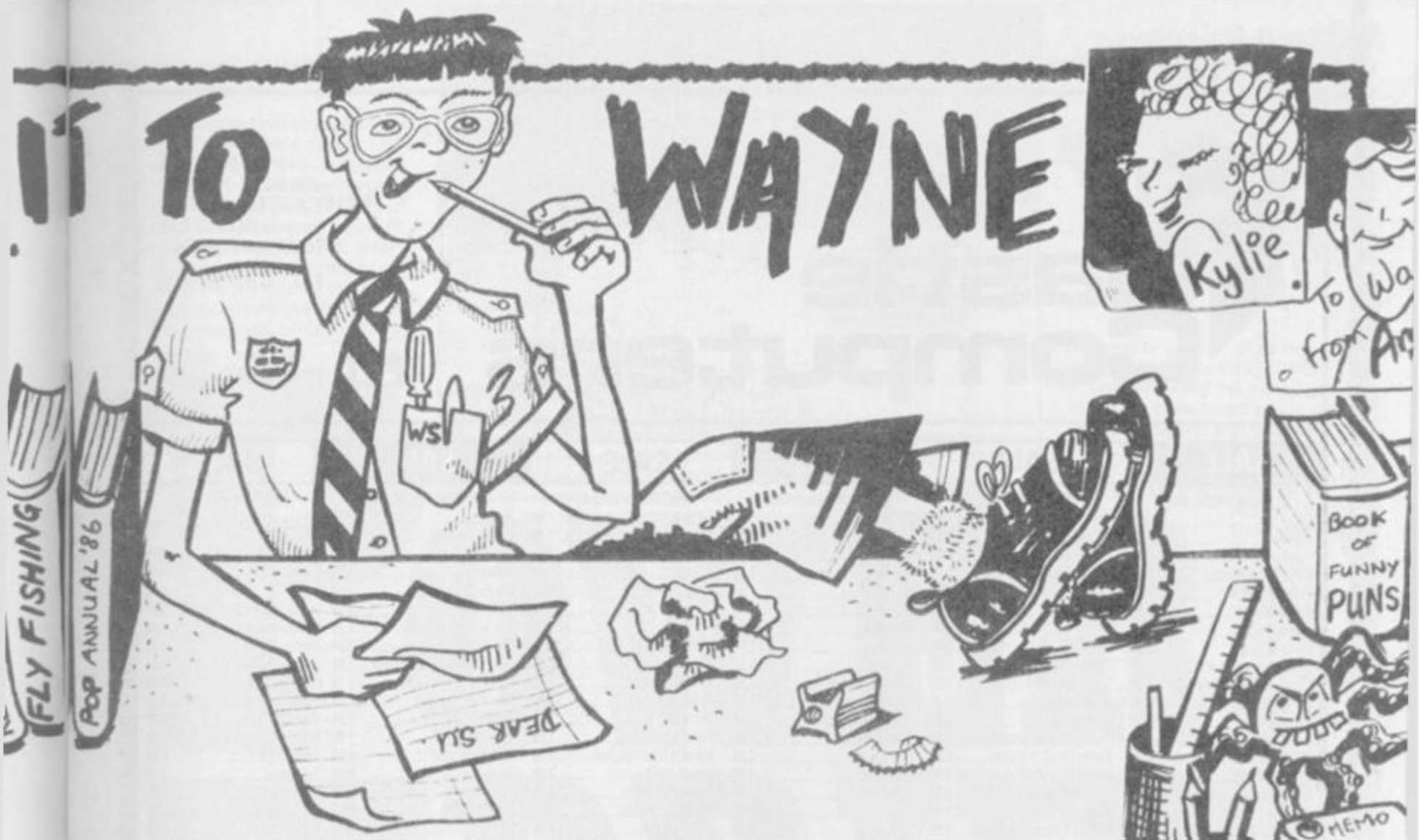

ceptor', can you ask a software company why the hell they ain't doing it on computer?

It's so wicked that I'm going to try and do it (although I can only fiddle with character cell graphics). I got the Batman demo and loaded it and...no music. I played it and found myself stuck on a ledge with no way to get across. I loaded it on 128K and solved two problems. 1) You can throw the batarang diagonnally 2) You get music

Jason White Basildon, Essex

- ***WAYNE SAYS: THERE YOU GO ALL YOU CHAPPIES AT THE SOFTWARE HOUSES, MORE IDEAS FOR NEW GAMES. IF ANY SU READERS CAN THINK OF NEW IDEAS FOR GAMES, WRITE IN AND TELL ME ABOUT THEM.***

WAYNE'S NEW IMAGE

Dear Smelly (oops, sorry, Smedley), I am sick and tired of people picking on you, and I bet you are too. So why don't you do something about it.

For a start you can take them posters down - how's about putting some Alison Skeat posters up (yeah!). Get rid of them books on your desk, pile a few SU's up instead. I think that will make it a lot better. Do yer hair, blitz those zits, change those socks, take off that tie, just tidy up. Right thats out of the way now, good.

I've been reading SU for nearly a year now (no not the same one, I get a different one every month) and the first issue I got, well I can tell you now matey, I was hooked.

The Reviews are top class (except Dillon's), the Previews are great, the compos are mega, the posters are fabbo, and what can I say about the Megatapes.. to tell you the truth I can't think of a word good enough to describe 'em. And all of this is only £1.60.

THE MAG IS A MEGA MAG!!! Oh yes, can I put down my top ten games in my collection. (*Oh go one then - everyone at SU*).

1 New Zealand Story
2 Forgotten Worlds
3 Robocop
4 Renegade III
5 Emlyn Hughes Soccer
6 Microprose Soccer
7 Batman - Caped Crusader
8 Thunderblade
9 Dragon Ninja
10 Bionic Commandos

I'd also like to say hello to a few people - HELLO Mum, Dad, Bro's, class SC4B AND ALISON SKEAT (witty woo!). Oh yeah Wayne, what football team do you support, and what about Jim? Me? Well actually, to tell you the truth I'm a Misterton United fanatic (stop laughing you lot - Jim).

Neil Stocks Misterton, Doncaster

- ***WAYNE SAYS: WELL NEIL AS YOU CAN SEE FROM THE LOVELY PICCY I HAVE INDEED CHANGED MY IMAGE AND I AM NOW MEL GIBSON AND I GO ROUND SHOOTING BADDIES AND SNOGGING PATSY KENSIT (I'd rather snog baddies and shoot Patsy - Garthy). DEEP DOWN I'M STILL A SENSITIVE CHAP (he means ruddy great pansie - Al).***
- ***JIM SAYS: I SUPPORT SOUTHEND UNITED ACTUALLY, BECAUSE THAT'S WHERE I LIVE. WAYNE SAYS THAT IF I SUPPORT SOUTHEND UNITED THEN HE DOES TOO - WORRA CRETIN!***
- ***AL SAYS: HELLO BACK TO YOU NEIL, HOPE YOU'RE FEELING FINE.***
- ***GARTH SAYS:WELL THERE I WAS, ACTUALLY TRYING TO DECIDE WHO WAS THE BEST ACTOR OUT OF MEL GIBSON AND DAFFY DUCK AND DECIDED THAT AL WOULD BE BETTER THAN BOTH AS SHE'S ALREADY SUPER- STAR!***

Castle Computers

DEPT SU 8
CASTLE HOUSE
NEWCASTLE STREET
BURSLEM
STOKE ON TRENT

TEL: 0782 575043

NOW TAKEN

SALE SALE SALE SALE SALE SALE

SPECTRUM SPECIAL OFFERS

Cabal	6.99
Strider	6.99
Ivan Hoe	6.99
Game Set & Match 2	9.95
The Incrowd	9.95
Arcade Muscle	10.95
Special Action	9.50
US Gold Giants	9.95
Home Entertainment Centre	5.95
Command Performance	3.95
Bubble Bobble 2	6.99
Blast Mohican	1.99
Super Sprint	1.99
Marauder	2.99
Fernandez Must Die	2.99
Blood Valley	2.99
Gothic	1.00
Alternative World Games	2.99
Crazy Cars 2	6.99
Dan Dare 2	2.99
Front Line	2.99
C. Yeager's Flight Sim	7.50
Ring Wars	4.95
Dark Sceptre	1.99
Now Games 5	2.99
The Soccer Squad	7.50
Ten Great Games Vol 2	7.25
Six Pack Vol 2	3.95
Arcade Alley	3.95
SDI	2.99

SPECTRUM SPECIAL OFFERS

Ace 2088	1.99
Strike Force Harrier	1.99
Double Dragon	6.99
Skate or Die	6.99
Leaderboard	2.99
Vigilante	6.99
Star Wars	3.95
Pole Position	2.99
Captain Blood	2.99
Operation Wolf	6.99
Nightraider	3.95
3D Pool	5.99
Emlyn Hughes Soccer	6.99
Kenny Dalglish Soccer	6.99
Manchester United	6.99
Moonstrike	6.99
Sentinal	1.99
Hellfire Attack	1.99
Crosswize	1.99
Black Lamp	1.99
Action Reflex	0.50
Yeti	1.99
Oink	1.99
Cyber Knights	1.99
Loads of Midnight	1.99
Hysteria	1.99
Druid 2	1.99
Dark Empire	1.99
Tetris	1.99
Terror of the Deep	1.99

SPECTRUM SPECIAL OFFERS

Platoon	2.99
Paperboy	2.99
Rambo	2.99
Top Gun	2.99
War Machine	2.99
Side Arms	2.99
Side Walk	2.99
Xybex	2.99
The Fury	1.99
Fernandez Must Die	2.99
Micky Mouse	2.99
Foxx Fights Back	2.99
Eliminator	2.99
Chicago 30s	2.99
The Deep	2.99
Cybernoid 2	2.99
Thunderblade	2.99
Strider	2.99
Dragon Spirit	6.99
Power Drift	6.99
Super Wonderboy	6.99
Chase HQ	6.99
Hard Drivin'	6.99
Bloodwych	6.99
Dynamite Dux	6.99
APB	6.99
Rainbow Island	6.99
New Zealand Story	6.99
Batman the Movie	6.99

SPECTRUM SPECIAL OFFERS

Slaine	1.99
Shoot Out	1.99
Robocop	6.99
R-Type	6.99
Dragon Ninja	6.99
Renegade 3	6.99
Pacland	5.99
Combat School	2.99
Silent Service	4.95
Ikari Warriors	2.99
19 Boot Camp	2.99
Predator	2.99
Vixen	1.99
Marias Christmas Box	2.99
Strip Poker 2+	2.99
Subway Vigilante	2.99
Ninja Commando	2.99
BMX Freestyle	2.99
Buggy Boy	5.99
Wec Le Mans	6.99
War in Middle Earth	6.99
Lazer Squad	6.99
Earthlight	2.99
Beach Volley	6.99
Indi Jones	6.99
Crazy Cars	6.99
Passing Shot	6.99
Mr Heli	6.99
Forgotten Worlds	6.99
Red Heat	6.99

SPECTRUM SPECIAL OFFERS

Xenon	6.99
Exploding Fists +	5.99
Bobs Full House	3.95
Nebulus	2.99
Biggles	1.00
Time and Magic	3.99
The Writer	3.99
The Animator	3.99
Gary Linekers Super Skills	2.99
HATE	5.50
Mini Putt	2.99
School Daze	1.99
Back to School	1.99
Fighting Soccer	6.99
Tusker	6.99
Pictionary	10.99
Dragon Spirit	6.99
Iron Lord	6.99
Turbo Outrun	6.99
Ghouls 'n' Ghosts	6.99
The Untouchables	6.99
Maze Mania	6.99
Epyx Action	10.95
Bomber	9.50
Myth	6.99
Kick Off	6.99
Grand Prix Master	6.99
Heavy Metal	6.99
Stunt Car	6.99
Winners	10.95

SPECTRUM WAR GAMES

Arnhem	6.75
Gallipoli	6.75
Yanki	6.75
Austerlitx The Campaign	9.50
Napooleon at War	6.75
Overlord	6.99
Ancient Battles	10.95
Quadle Canal	1.99
Roundheads	2.99
Vulcan	6.99
Bismark	4.99
Desert Rats	6.99
Zulu Wars	5.99
Blitzkreig	6.99
NATO Alert	6.99
Stalingrad	6.99
Overlords	2.99
Pegasus Bridge	4.95
Wellington at Waterloo	9.50
Tobroo	3.99
Special Operations	3.99
Swords of Bane	2.99
Conflicts 2	3.99
The General	9.50
Nihilist	2.99
Conflicts 1	7.99

SALE TIME AT CASTLE – CAN YOU AFFORD TO MISS THESE.
ALL ORDERS SENT 1st CLASS POST, P&P UNDER £5
75p, OVER £5 P&P IS FREE

CATALOGUE AVAILABLE ONLY £1.00 IF ORDERED WITH SOFTWARE

SALE SALE SALE SALE

SPECTRUM COMPILATIONS

GRAND PRIX SELECTION
SUPER HANG ON, SUPER SPRINT, CHAMPIONSHIP SPRINT
All three games only 3.99

PRESTIGE COLLECTION
EIDOLON, RESCUE ON FRACTULUS, KORONIS RIFT, BALL BLAZER
All four games only 1.99

TAITO COIN OPS
BUBBLE BOBBLE, FLYING SHARK, LEGEND OF KAGE, ARKANOID, RASTAN, SLAP FIGHT, RENEGADE, ARKANOID 2
Only 9.95

BEST OF ELITE VOL 2
PAPERBOY, GHOSTS 'N' GOBLINS, BATTLESHIPS, BOMBJACK 2
Our price 4.99

SPECTRUM COMPILATIONS

GO CRAZY
DESOLATOR, THUNDER CEPTRE, SIDE ARMS, MISSION ELEVATOR, FAST 'N' FURIOUS, SHACKLED
Special price 3.99

WINNERS
THUNDERBLADE LED STORM, BLASTEROIDS, IMPOSSIBLE MISSION 2, INDIANA JONES AND THE TEMPLE OF DOOM
Special price 9.95

EPYX ACTION
STREET SPORTS BASKETBALL, IMPOSSIBLE MISION 2, CALIFORNIA GAMES, 4X4 OFF ROAD RACING, THE GAMES WINTER EDITION
Special price 9.95

TV SPECIALS
KRYPTON FACTOR, BLOCKBUSTERS EVERY SECOND COUNTS
All three games 5.99

SPECTRUM SPECIAL OFFERS + 3 DISK

Overlord	6.95
Stalingrad	6.95
Bards Tale	6.99
Football Director 2	5.95
Andy Capp	4.99
Ball Breaker	3.99
Outcast	3.99
Action Force 2	4.99
Tetris	4.99
The Fury	5.99
Cybernoid 2	4.99
Fernandez Must Die	4.99
Foxx Fights Back	4.99
Time and Magic	5.99
Rock Star Ate My Hamster	10.99
Afterburner	11.99
HATE	11.99
Microprose Soccer	11.99
3D Pool	10.99
Double Dragon	11.99
Robocop	11.99
Dragon Ninja	11.99
Outrun	9.99
Airborne Ranger	11.99
Ingrids Back	7.99
Lancelott	7.99
4 Smash Hits	6.99
Operation Wolf	10.99
Vigilante	10.99
Super Trux	10.99

Please send me the following titles: (SU12)

Title	Amount
P & P (if applicable)	
Total amount	

Name .....

Address .....

.....

.....

Telephone No .....

POWER DRIFT

Power Drift must be the boy racer's dream game. All the elements that your XR3 driving mega-lad could possibly desire have been captured; squeely tyres, ultra high speed, treacherous roads, no traffic cops and a simple mission - get round the track before everyone else, by fair means or foul.

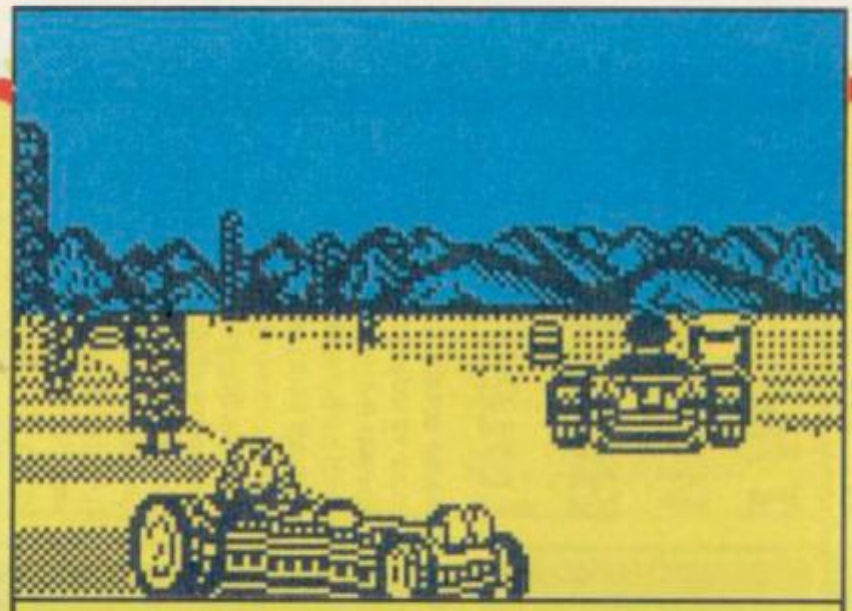

Occasionally wonky 3D graphics don't stop Power Drift from crossing the line in time to qualify.!

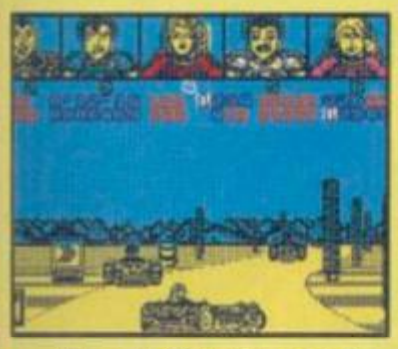

Power Drift is viewed by many as the ultimate arcade driving experience. You win more through bottle than driving expertise.

It's a simple fact of life that the graphics are a poor imitation of the coin op. But that's fine. It's the impression of the game that matters. And it's just about there.

The control of the car is simple. Left, right, gas, brake, change gear (hi or low). At the start of each race you can cycle through a selection of drivers (which determine which car you'll have) and then decide on which course you want to race.

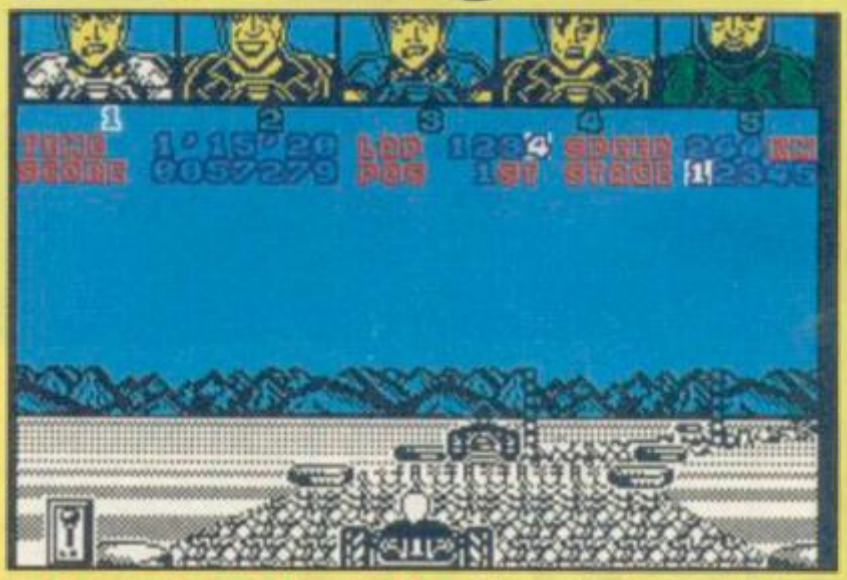

The terrain changes wildly from course to course. One moment you'll be swooshing over sand dunes and loose gravel, and the next you'll be smashing your shock absorbers on bone-shaking rock formations.

Different road surfaces require different styles of driving. You'll have to turn in much earlier on a loose surface to avoid sliding out of control.

A point which I found disturbing is that the other drivers on the course never, ever, slide off the track or even drift at all. I'm sure this is nothing to do with the saving on graphics memory involved in only showing the backs of the other cars. I was also a bit bothered by the fact that your wheels don't turn round either.

Everyone in the history of the world must know by now that achieving a three-dimensional effect with some degree of speed is virtually impossible on a home machine.

Obviously, you end up allowing for the sacrifices made by the programmers in order to give a fast game with ropey graphics or a fab looking game that's none too fast.

Power Drift strikes a medium that is far from perfect but about as good as anyone could reasonably expect.

There are some definitely wonky pieces of coding. On the elevated sections, why do the huge rocks at the side of the road hang, unsupported, in the air? Why can you drive through the tyres of the other cars some times, but get bumped off after a tiny knock at others?

Although I found myself infuriated by these niggles, it has to be said that I did go back and play the game time after time. It definitely has a great deal of finely honed playability. Yes, sometimes it is very hard to see what's going on on the screeen, but you're still determined to get that "third or better" position to get through to the next change.

So, *Power Drift* wins in the end. It's playability wins through over some dodgy features. A triumph over adversity.

FAX BOX

ARCADE REVIEW

Ultimate driving game makes the transition, just.

GRAPHICS		SOUND	
	65		65
	80		79
PLAYABILITY		LAST ABILITY	

Label: **Activision** *Author: In house Price:* **£8.95** *Memory:* **48K/128K** *Joystick:* **Various**

Reviewer: Jon Douglas

OVERALL **79**

10 20 30 40 50 60 70 80 90

SUN EWS

The Big Secrets Are Out!

by our "massive assets" correspondent

Two enormous pieces of news from adventure specialists Official Secrets, and only one of them is to do with the divine Elvira, Mistress of the Dark.

At the press launch for the vivacious vamp's video and adventure game, Official Secrets' John Trevillian enjoyed a few moments of intimacy on Elvira's cobwebbed chaise-longue. Elvira was said to be impressed by Official Secrets' Horror Special, issue 8 of the adventure magazine Confidential, while Trevillian was impressed by Elvira's plunging neckline.

That other software seductress, Anita Sinclair of Magnetic Scrolls, also has a bit of exciting news for adventurers; Official Secrets is to produce the long-awaited complete solution books for all the Magnetic Scrolls adventures, including The Pawn, Guild of Thieves, Jinxter, Corruption and Fish. Each book will offer maps and three levels of coded clues. Also on the way is a solution book for Exxos' Captain Blood.

For details of the Official Secrets magazine and the Special Reserve gamers club, contact John Trevillian on (0279) 726585.

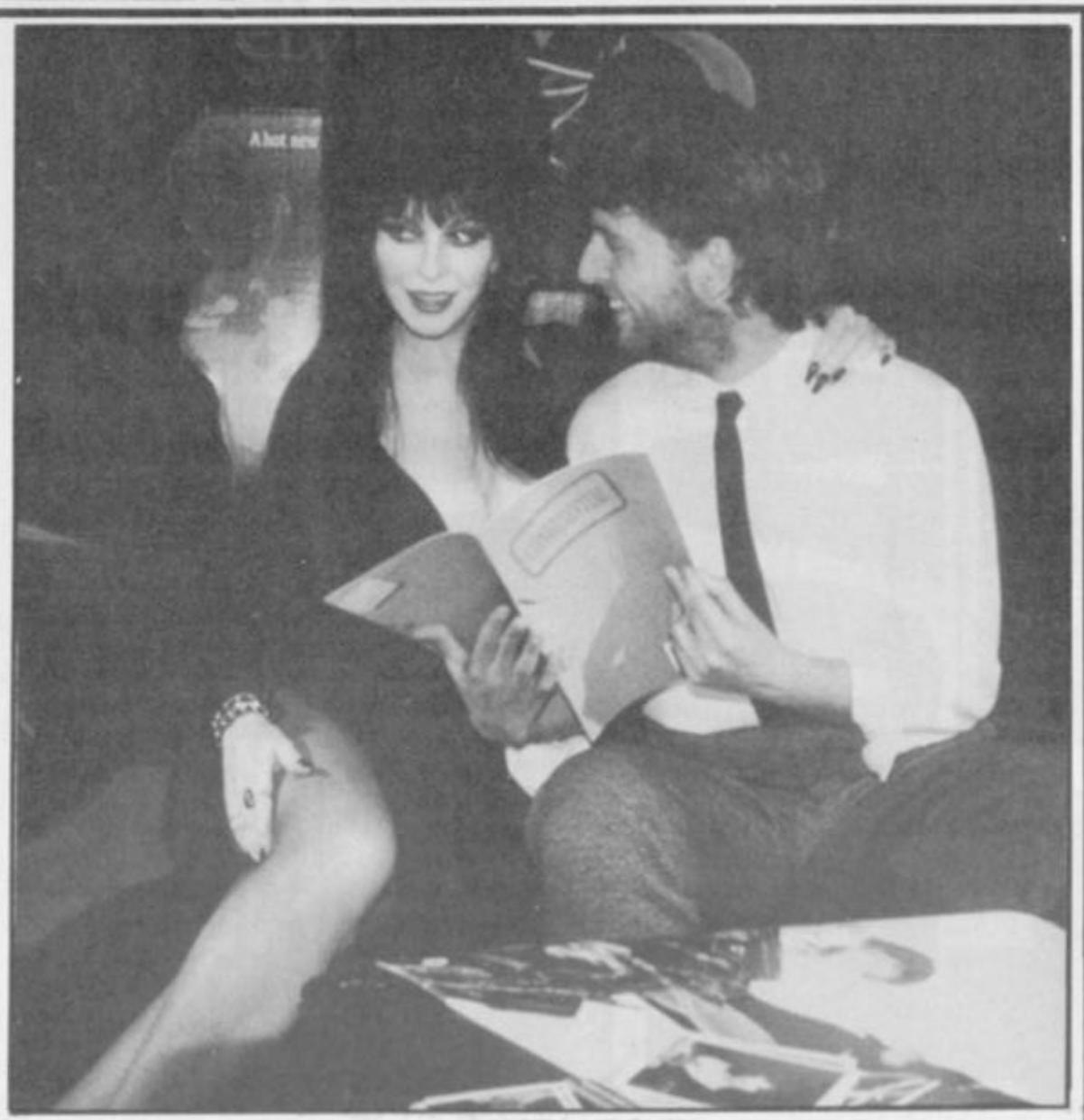

The Wayne Headlines

Hello and Merry Christmas readers! This is my favourite time of year - icicles hanging from happy old people's noses, merry homeless people begging for scraps outside the manor house, jolly orphans huddling around the gas-lamp for warmth, and big fat tax inspectors and estate agentss with grease running down their chins stuffing themselves with whole turkeys and oxen! Yes, Christmas is a time for giving, and I'm giving it two days before the whole business makes me throw up!

As you'll see if you turn to the centre pages, Xmas (or Chrimbo as we call it in Smedley Towers) is always a bit of a strain for the

SAM on the way for Xmas

Horror Shock

by our "jingle bells, jingle bells" correspondent

The Spectrum-compatible SAM Coupe looks on time for a Christmas launch, and manufacturers MGT are crowing over positive reactions from games software houses. A spokesperson announced that US Gold would be producing a SAM version of Strider, System 3 converting Myth - History in the Making, and the Oliver twins writing a SAM version of Dizzy 3 for Codemasters.

All the manufacturing contracts have now been signed, and the components for the SAM Coupe will be produced by various electronics and engineering companies in England and Wales. Initial production targets are 2000 units a week, going up to 20,000, and computers should be in the shops by December. MGT will be selling SAM through independent retailers rather than High Street multiples, because they believe it's best to go for outlets with specialist knowledge of computers.

Now that the IBM PC-based Programmers' Development System has been made compatible with the SAM, MGT reckon that it should only take a week for any game written for a Z-80-based machine such as the Amstrad CPC to be converted to the SAM, using David Whittaker's music utility and Bo Jangeborg's graphics routines.

Although nine major computer games software houses have signed agreements to write SAM games, the initial SAM package will be sold without any games, though it will include the Flash graphics package and some demo programs.

Prices for the system have been confirmed as £169.95 for the basic computer; £89.95 for the disc drive; £249.90 for the two together; £39.95 for a 256K ROM pack; £19.95 for an interface for the Plus D disc drive; £29.95 for a parallel/RS/232 communications interface, and various leads and connectors from £4.95 to £9.95.

For more details, contact MGT on 0792 791100.

Amstrad Dosh Plunge Shock!

by our "oh dear what a pity" correspondent

Amstrad's financial results for the period ending June 30th 1989 contained some nasty shocks - profits were only half of last year's, down from £160m to £76m. It was the first time annual profits had gone down since Amstrad became a public company.

Sales were static at £626m, and Amstrad's share prices dropped below 50p - a quarter of their price a year ago.

Amstrad blame the poor results on increased prices for RAM chips, technical problems with PCs, a poor investment in a chip manufacturing company, competition in the audio market and anything else they can think of.

Poor old Alan Sugar is left being worth only around £26m, so if you'd like to lend him a few bob, send it to the Save Lord Sugar Fund, c/o Jim's Bank Account, Sinclair User.

bit of a strain for the whole family, but it must be even [illegible] cult [illegible]

NEWSFLASH... NEWSFLASH... NEWSFLASH

High Speed Loads for the Spectrum!

Sinclair User - The first with the BIG NEWS for the Spectrum

Codemasters have announced the release of a brand new product that will mean that Spectrum owners who do not have the benefit of disk drive will be able to load their games in less than 20 seconds.

Their specially developed Compact Disc Games Pack utilizes the speed and accuracy of the CD in order to give all spectrum owners the benefit of fast loading. All you need is a Compact Disc player as the pack includes a CD with 30 of their best games on and a high quality lead that simply plugs into the CD and the ear port of any spectum giving blisteringly fast loading times.

The CD games pack will retail at 19.95 and will give instant game selection due to the track selection facility of all CD players and the disk will hold almost 2 megabytes of game.

FREE

THE MOST SPECTACULAR ADD-ON UNDER THE SPECTRUM.

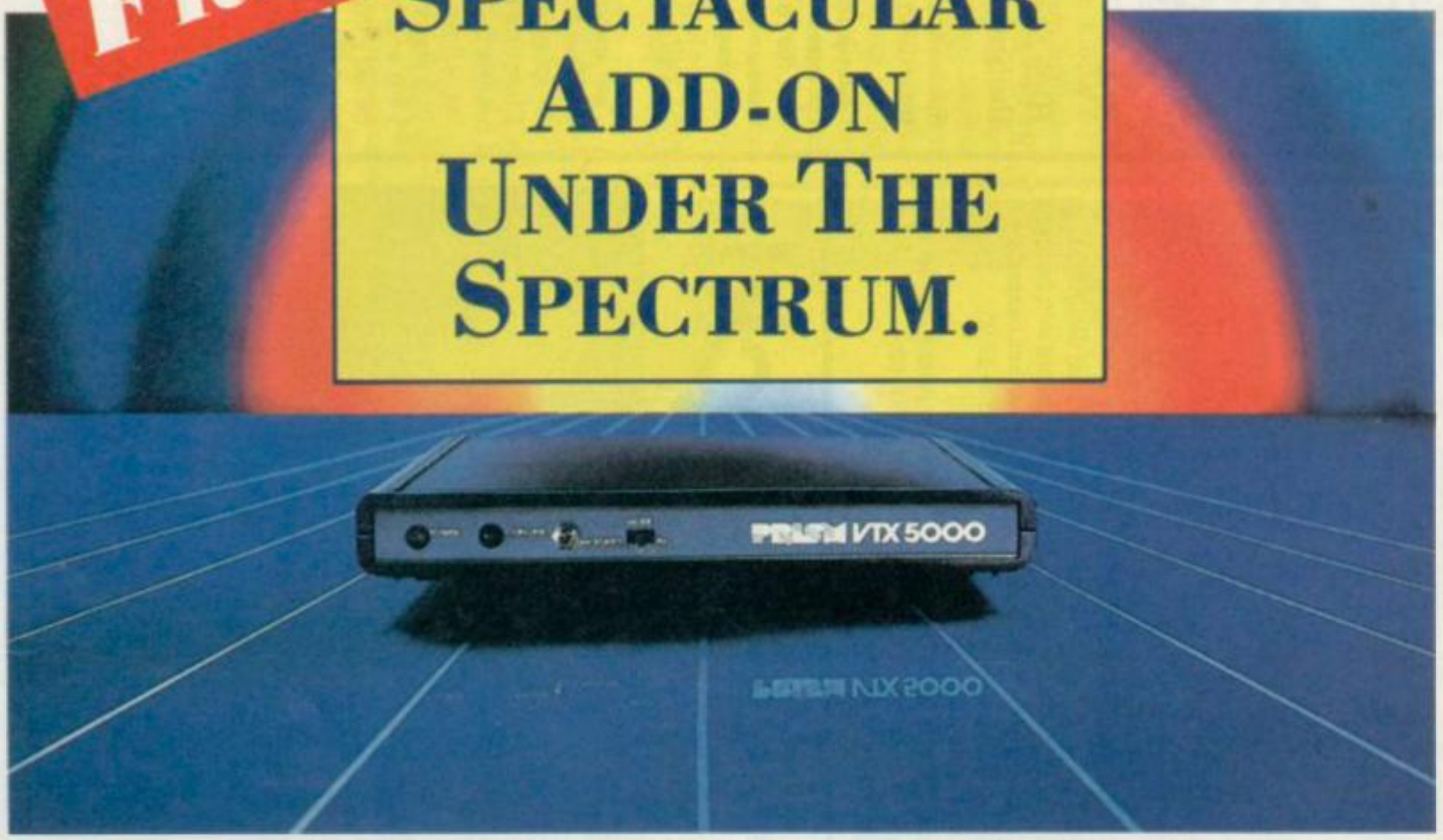

JUST JOIN MICRONET FOR £23 AND WE'LL GIVE YOU A MODEM FREE!

And that's just the beginning. Because when you join Micronet you inject a whole new lease of life into your Spectrum. You'll be able to play real time multi-user games like Shades, talk to thousands of other computer users on Micronet's Chatlines, download free programs, stay up-to-date with the latest Spectrum news and much, much more. And because Micronet is just a local phone call away using it starts at just 55p an hour including telephone charges!

For more information about how to get a free modem (including software) and a free brochure call us today on freephone 0800 200 700, or return the coupon below.

Return to: Micronet Spectrum Offer,
Units 8/10, Oxgate Centre, Oxgate Lane, London NW2 7JA.

Name: _____

Address: _____

_____ Age: ____

Tel. No.: _____

Machine Type: _____

VTSU1

MICRONET

Offer available in the UK only while stocks last. Micronet and Prestel subscription £23 a quarter.

GET IT OFF!

(50p that is, you saucy lot)

Get into the amazing Computer Shopper Show for 50p less than the plebs!

OFF OFF OFF, it's all coming off. What an amaz·ing offer we have for you this month and on this very page too, pheweee. Yes indeedy, an offer type bonanza if ever there was.

What are we prattling on about? We'll tell you shall we (I wish you bloody well would - all SU readers in the Bradford area). Cash, dosh, wonga that's what. We've managed to wangle a 'wowee omigosh I don't believe it' amount of 50p off the price of a ticket to the fantabulous Computer Shopper Show. Just for you, so we hope you ruddy well appreciate it.

How can I take advantage of this once in a lifetime, never to be repeated offer I hear you cry (ok then, whisper)? Well, all you have to do is cut out the coupon below take it along to The Computer Shopper Show and thrust it under the nose of the man on the door and he'll let you through on the cheap.

Prices for admission are £4 for adults, £3 for children and £14 for a family group of two adults and two children. The show runs from November 24th to the 26th at Alexandra Palace (nearest station is Alexandra Palace, surprise surprise) and there'll be plenty of soft and hardware goodies for you to ogle at so we suggest you hot foot it down there and see for yourself.

COMPUTER SHOPPER SHOW

COMPUTER SHOPPER SHOW

COMPUTER SHOPPER SHOW

COMPUTER SHOPPER SHOW

COMPUTER SHOPPER SHOW

OFF

This voucher is worth 50p per person off the price of admission to the Computer Shopper Show 1989. It is, alternatively, worth £4 off a family ticket

Only one discount per person is allowable
Photocopies are not valid

Alexandra Palace, Wood Green, London N22
10am-5pm Friday, November 24th 10am-6pm Saturday, November 25th
10am-4pm Sunday, November 26th

AVON

Now is the winter of our discontent made glorious Summer by this son of York! To be or not to be, that is the question! Er... get your bananas out, *Mercutio*. These and many other Shakespearian quotations (except the last one, which I made up, no honest) are to be found in Avon, an adventure set in a dream-like Shakespearian world and written by Topologika's hot-shot Jonathan Partington, author of Kingdom of Hamil.

This disc-based text-only adventure casts you as an American traveller doing the tourist thing in Stratford-upon-Avon, home of the Bard himself. Making the mistake of annoying three sinister old ladies in an antique shop, then drinking a strange potion to *ward off a* headache, you find yourself in a world made up of one part

situations come from the Bard of Avon's well-known plays, the solutions are the usual adventure stuff; get newt's eye, put in cauldron, pick up torch, and like that. To some extent this makes the whole thing pointless; it's just a series of Shakespearian references splodged together, without actually testing your knowledge or appreciation of the works; a bit like someone reeling off lots of jokes but forgetting the punchlines.

```
Stage                                    10

So there you are, standing in a world that,
although it is definitely NOT
Stratford-upon-Avon, does seem to have this
strange Shakespearean flavour. To judge by those
fragments of Shakespeare's works that you can
remember, it all looks very much as though you
may have been transported into the world of his
plays, but it will be your wits rather than your
knowledge that will help you now.

Whoever it was that got you into this nightmare,
it is now up to you to find your way back to the
present day. Good luck!



You are standing on a flat plain. From here it
seems that all the world's a stage, and all the
men and women merely players; they have their
exits and their entrances to the north, south,
east and west.
:
```

"Once more unto the breech dear friends.." And so you begin Avon and start a journey littered with Shakespearean prose.

```
Stage                                    10

You are standing on a flat plain. From here it
seems that all the world's a stage, and all the
men and women merely players; they have their
exits and their entrances to the north, south,
east and west.
:n

You are on a wild heath. So foul and fair a day
you have not seen. A path leads off to the south,
there is a forest path to the northwest, and a
chilly wind blows down a path to the northeast.
What are these so wither'd and wild in their
attire? They should be women but their beards
forbid thee to interpret that they are so.
The witches are prepared to give you one of the
following objects:
An eye of newt
A toe of frog
A wool of bat
A tongue of dog
Which object will you take?
?
```

"Where shall we three met again?" If you pick up the right item EYE think things could get easier!

Avon, one part Verona and one part blasted heath (who?). Your aim is simply to get back to the real world.

You don't have to know much about Shakespeare to play the game, because although the

The screen display consists of nothing but text and a short description of your location and score. The parser is quite powerful, allowing chaining of commands, and you can choose terse, normal or long *scene descriptions. There's a* Help routine which prompts you to type in requests for hints listed on a sheet, and you get a postcard of Stratford with the package!

There's also a free bonus adventure, Monsters of Murdac, on the other side of the disk. This too is a text-only adventure, but in a more conventional pixies-and-princesses vein, involving a bold adventurer exploring a mysterious world of cannibals, ogres, witches and sorcery.

Although it's a pleasure to find adventure games which aren't full of spelling mistakes, Avon is a bit of a let-down for a Shakespearian scholar such as myself (hem-hem modesty modesty) and Murdac is merely average adventure fair. Reasonable VFM, though.

ARCADE REVIEW

FAX BOX

Text only adventure that may help with your Shakespeare.

GRAPHICS		SOUND	
	N/A		N/A
PLAYABILITY	69	LAST ABILITY	79

AVON Label: *Toplogica*
Author: *Dr. J. Partington*
Price: *14.95* Memory: *128K*
disc only Joystick: *None*

Reviewer:

OVERALL **72**

10 20 30 40 50 60 70 80 90

Hard Drivin'

Atari ST Screenshots

A TRUE THREE-DIMENSIONAL WORLD PRESENTED ON THE SCREEN!

EXCITING STUNT TRACK WITH A 360-DEGREE LOOP!

QUALIFY AND CHALLENGE THE TOP HARD DRIVER!

THE ULTIMATE DRIVING SIMULATOR

– that leaves all other driving games behind!

How would you like to test drive a high powered sports car on a stunt course? Have you ever jumped a draw bridge or driven a loop-the-loop? Now's your chance!

Or maybe high-speed driving is your idea of excitement. Step on the gas and try to keep control while skidding round the corners, weave in and out of the traffic and avoid oncoming cars!

Hard Drivin', available for your home computer, is not just the best game on offer – it's a whole new driving experience.

Take Hard Drivin' for a test drive today!

© 1989 TENGEN INC. All rights reserved.
™ Atari Games Corporation.
Programmed by Jurgen Friedrich 16 bit Binary Design 8 bit

TENGEN

The Name in Coin-Op Conversions.

Domark Ltd, Ferry House, 51-57 Lacy Road, London SW15 1PR Tel: 01-780 2222

IBM PC · Amiga · Atari ST · Commodore 64 · Amstrad · Spectrum

DOMARK

GHOULS

Hell is a lonely place. The tormented screams of lost, dark souls echo in the void where hope is but a faded memory and pain is the currency in which all debts are paid. The Horned One, warped in his power and alone in his misery, waits only for the day of reckoning when the dead shall rise and the final judgement will be theirs.

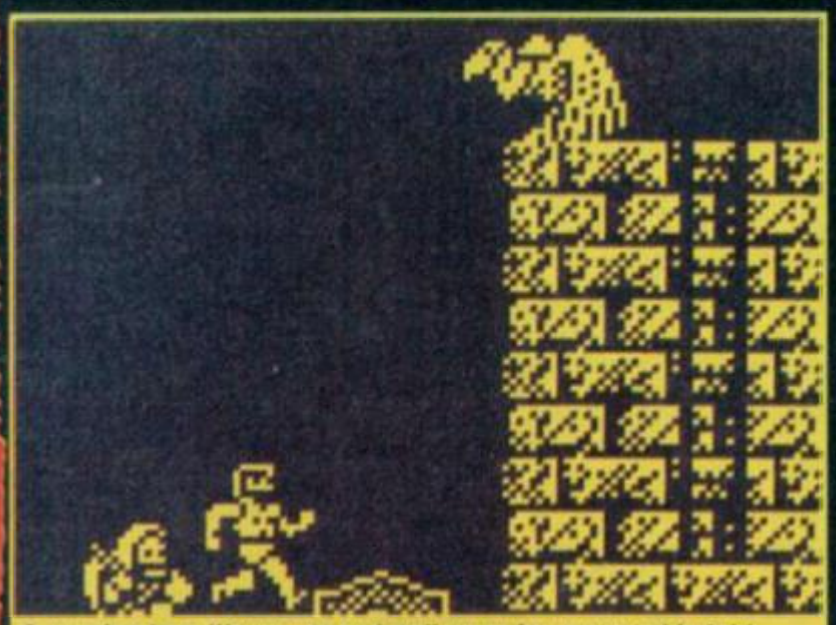

A running leap it's up, up and well away for our good knight. Let's hope the vulture doesn't stick his beak in.

And what has all this to do with Ghouls N' Ghosts. Well not a lot except that we should try to set the scene, for what is a thoroughly evil program with some wicked and well tasty programming.

For the sake of accuracy, for all you arcade freaksters out there, Ghouls N' Ghosts is US Gold's conversion of the Capcom arcade classic of the same name, (which in effect is Ghosts N' Goblins II). In it, you must fight your way through five levels of nastiness in order to rescue the princess and live happily ever after in Surrey where you retire to write your memoires. Play begins with you suitably decked out in your designer Pierre Cardin metal vest, resplendent in your butchness and waving several feet of cold steel that should serve you well for any open head surgery that you might like to try on a passing zombie.

And here comes one now, pushing it's way out of the ground. "Are you a private or National Health zombie?"

"Grunt!" He must be National Health you think as you make your first (and last) incision straight throught he neck. There, that's cured his headache *permanently*.

To show their (un)dying gratitude, sometimes nasties will bequeth you another type of weapon. These vary in type and include water, an axe, sheridans etc. Each has its own advantages and weaknesses and each one, when walked over is swopped with the current weapon in use.

Now and again, you may get hit. The first successful attack completely relieves our hero of his armour - but he will battle on clad only in his tin-foil vest and knickers. Needless to say, the next hit is "Goodnight, good knight!"

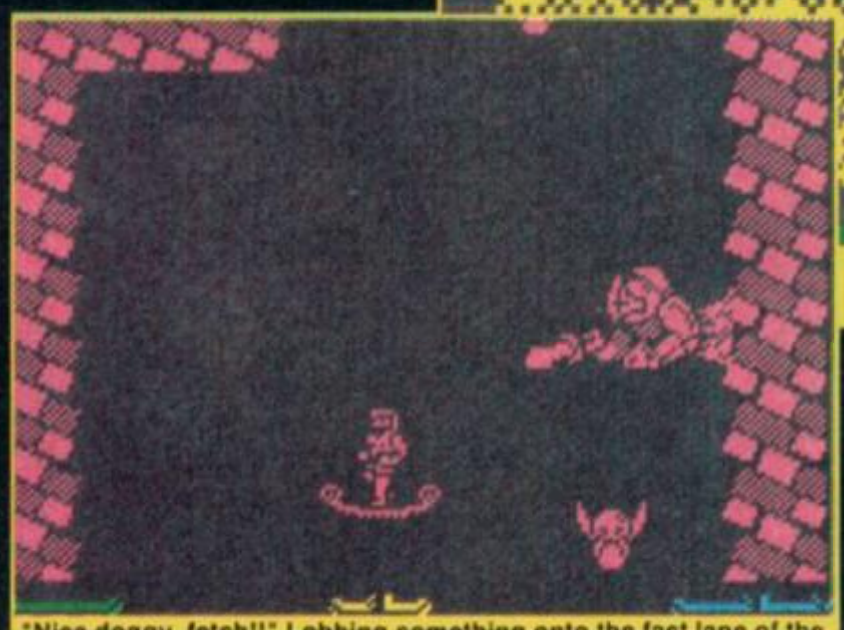

"Nice doggy, fetch!!" Lobbing something onto the fast lane of the M1 won't work. This mean mongrel of doom can take a lot of stick!

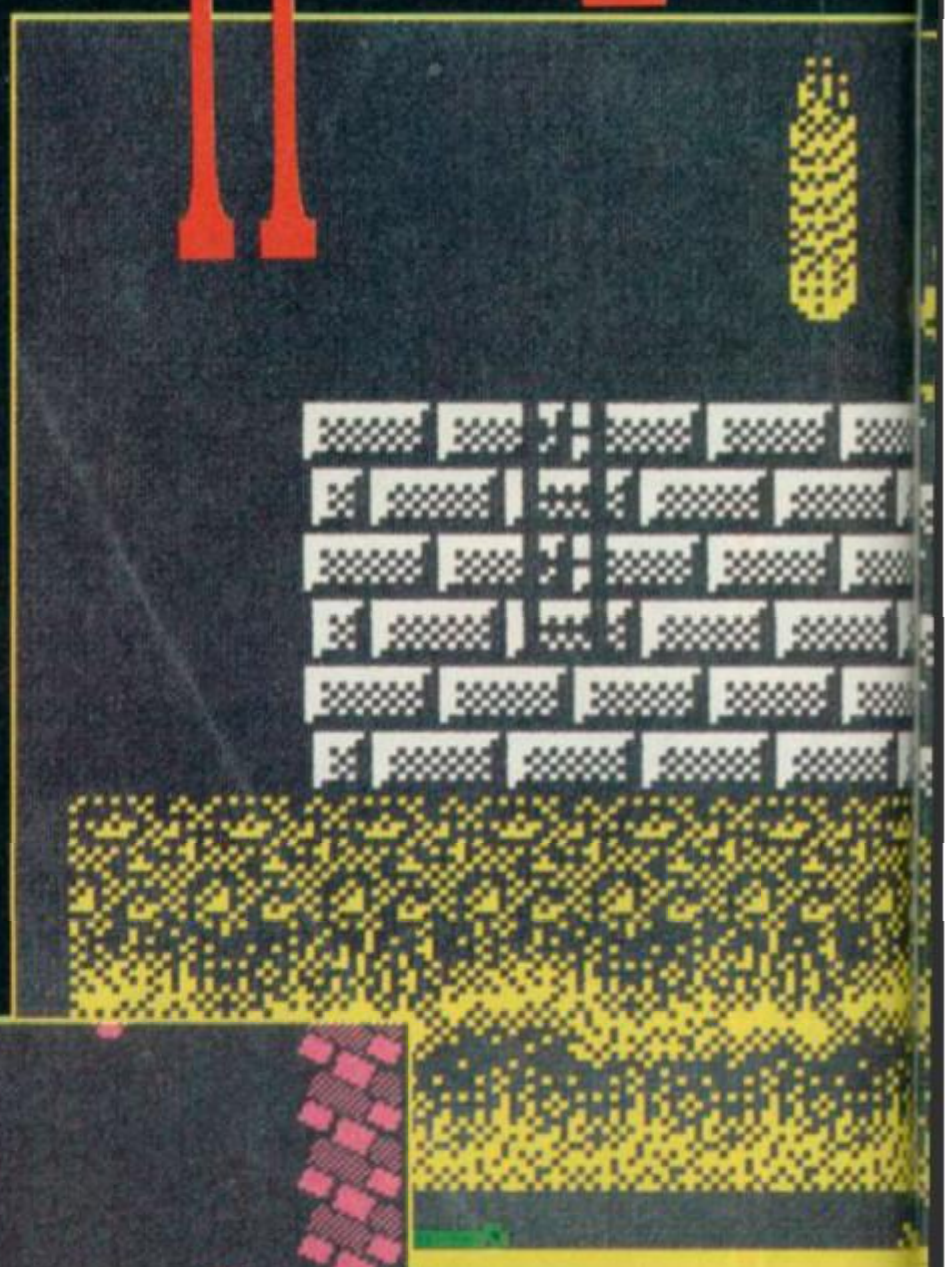

& GHOSTS

GAMES REVIEW

turn the hero into a duck (with NO weapon) or an old crumbly complete with walking stick and associated slowness.

There are 5 levels to Ghouls N' Ghosts and there's a hell of a lot in it. How'd they get so much in? I reckon they must've rammed it in with a large wooden pole.

The first stage of the game didn't strike me as wonderful with the small hero graphic sometimes getting lost with the yellow walls but on later levels this criticism disappears and the large scale monsters are very good, in both graphics and size with later levels showing some good uses of colour and making for what is a game that could be played for ages, by all ages.

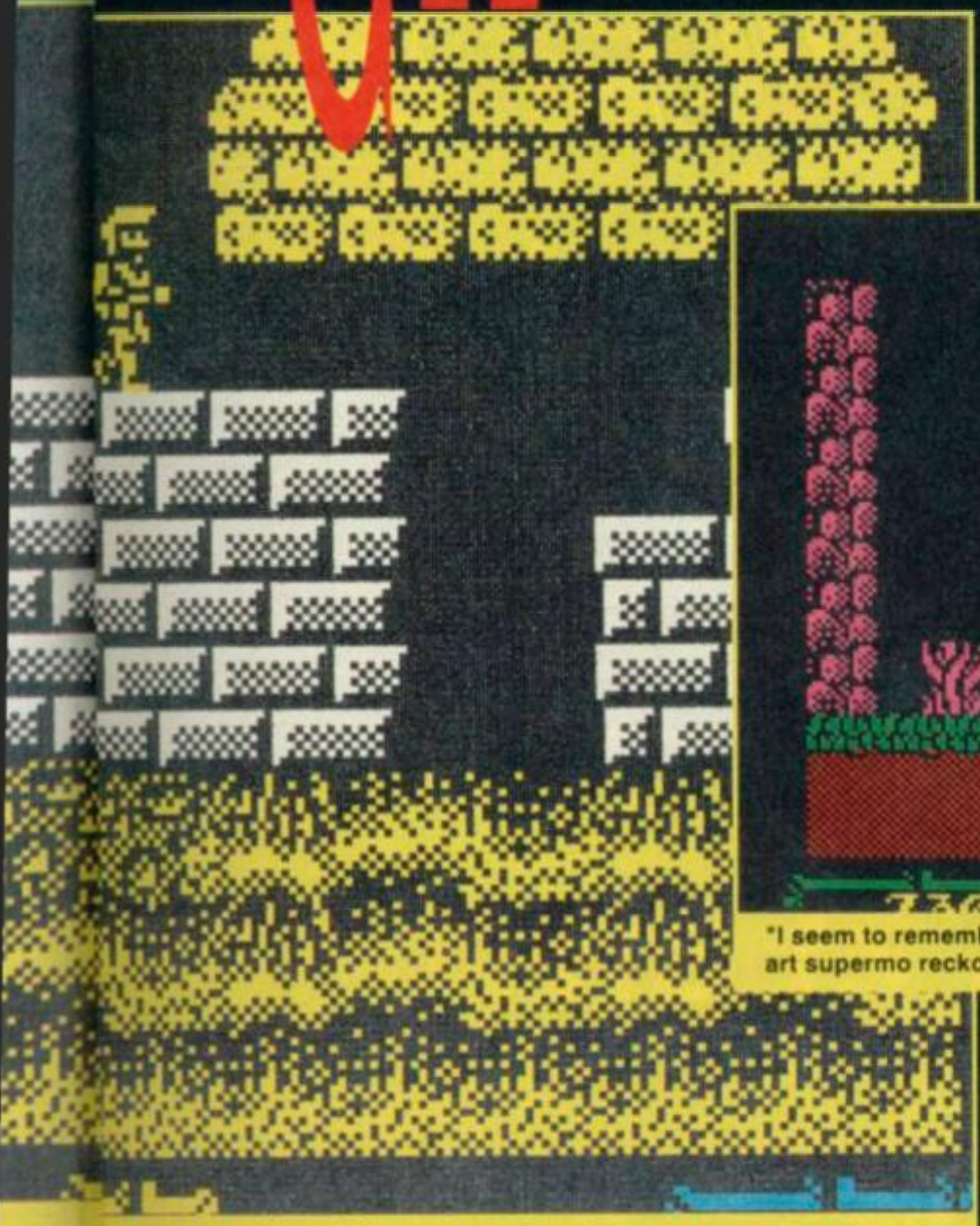

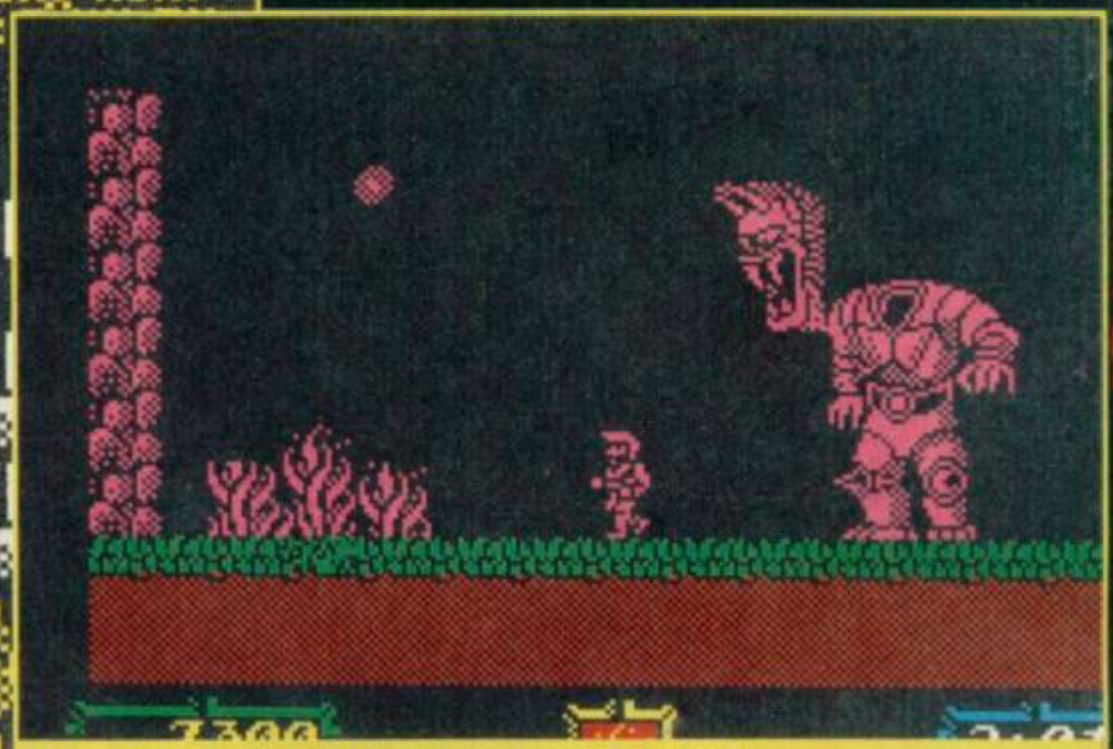

"I seem to remember that I've left the gas on. Byyeee!" Tim, our art supermo reckons the big guy's a Millwall supporter.

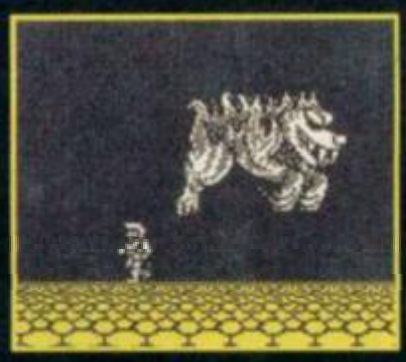

There are some big chests (litter), which contain some goodies; replacement suits of armour and even super armour which when powered up, releases a devestating charge which will kill any nastie that gets in the way of it. Open them by attacking them with whatever weapon you have to hand but beware! Sometimes they hold a spell that, unless destroyed, will

FAX BOX

ARCADE REVIEW

A great game, well converted and vast in size.

GRAPHICS		SOUND	
	78		80
	82		88
PLAYABILITY		LAST ABILITY	

GHOULS N'GHOSTS Label: *US Gold* Author: *Capcom* Price: *£8.95* Memory: *48/128K* Joystick: *Various*

Reviewer: *Gerth Sumpter*

OVERALL 82

10 20 30 40 50 60 70 80 90

Nobody Does it Better...

Overall Best Selling title — 92,060

4 consecutive years at the top.

Best Spectrum title — 76,055

Best Selling Commodore title No.1 Amiga Mag. 66,211

Best Selling multi format 16-bit games title — 39,219

In a class of its own.

emap.

For Blanket Market Coverage Tel 01 251 6222

THIS IS NO GAME!...

Can you handle the pressures of a professional footballer whose aim is to become the number one striker and Footballer Of The Year?

Be prepared to work as hard off the field as you do on it.

Being a Footballer Of The Year is not just ball-skills and the glory of goals, you have to be part of a team and have an in-depth knowledge of the sport.

SPECTRUM 48/128K
Cassette £9.99 Disk £14.99
CBM 64/128
Cassette £9.99 Disk £14.99
AMSTRAD CPC
Cassette £9.99 Disk £14.99
ATARI ST & AMIGA
£19.99

FOOTBALLER
OF THE YEAR 2

FOOTBALLER OF THE YEAR 2 FEATURES

Customised league tables

League

Gremlin Supercup

UK Supercup

European Supercup

World Supercup matches

Blackboard tactical planning and action sequences.

Double or nothing trivia.

Transfer opportunities and International glory and much more.

Go for it! Score the goals, make the right decisions and the glory of Footballer Of The Year can be yours.

THIS IS REALITY

SCREEN SHOTS FROM VARIOUS FORMATS

All mail order enquiries to Gremlin Graphics Software Ltd., Alpha House, 10 Carver Street, Sheffield S1 4FS. Tel: (0742) 753423

GHOSTBUSTERS

ACTIVSION COMPO BAGS OF DARK T SHIRTS!

FREE ODEON CINEMA TICKETS!

GHOST BUSTERS II THE GAME!

Eeeeggggghhh!

GLOW-IN-THE-

There's a hundred and one uses for these fabby bits of cloth - you could even wear them!

Just imagine if you wore one in the cinema. You'd be the bee's knees for hard working usherettes as you lend your T shirt to people so they can find their way to their seats.

You'd be providing such a service that you ought to get in free.

And go in free you will 'cos the delightful and friend of children Amanda Barry at

Activision, has got the Odeon cinema chain to bring to you one of her ever-so-nearly exclusive offers which means you can have 2 free tickets to go to see any film showing at an Odeon cinema; so you can take your mum, take your mate or take a liberty and not go to watch a

They're horrible! They're terrible! They're the ultimate in spooky accessories - glow-in-the-dark Ghostbusters II T shirts. We've got 51 pulsating away in the SU office wardrobe and they've got to go because there's no room left in it as it's filled with clothes from the team.

There's Jim's Gucci sock collection and his designer incontinence boxer shorts and his white tuxedo that he wears if Wendy from Transvision Vamp pops in (fawn, fawn). Just behind Al's dressless, evening strap and taffeta ball gown that she wears to the Hippodrome on grab-a-gargoyle night is Tim's football kit and his Arfur Daley sheepskin that he wears "fer a good night down the East end", complete with ruby stains. (Ruby Murray - Curry in Timspeak). Garth's portion of wardrobe space is taken up by his glitter suit and several pairs of sequined platform shoes that he wears whenever his hero Gary Glitter is in town. There's even a macho chest wig and bouffant wig that seem to chase each other around the bottom of the wardrobe.

So you see, we've got to get some space back and we thought that you, dear reader, would benefit greatly from our glowing T shirts. Yes, no more fumbling in the dark trying to get undressed for bed. With a Ghostbuster T shirt, you can always see what you're doing thanks to your luminescent chest. Be the envy of your friends, as you display a healthier glow than even the nightshift workers at Cellerfield. Be able to read your Sinclair User in bed after mum has confiscated your pocket torch.

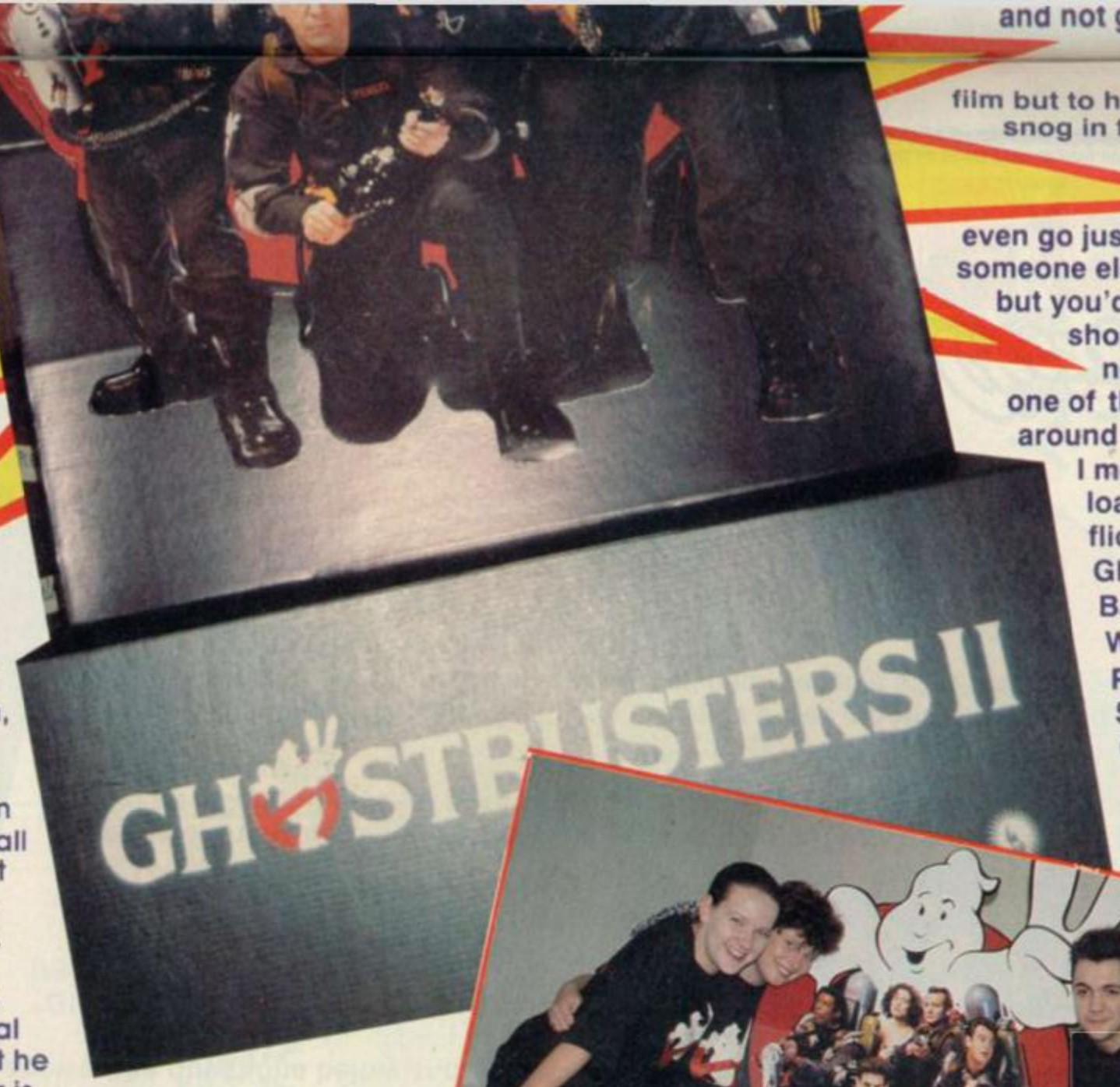

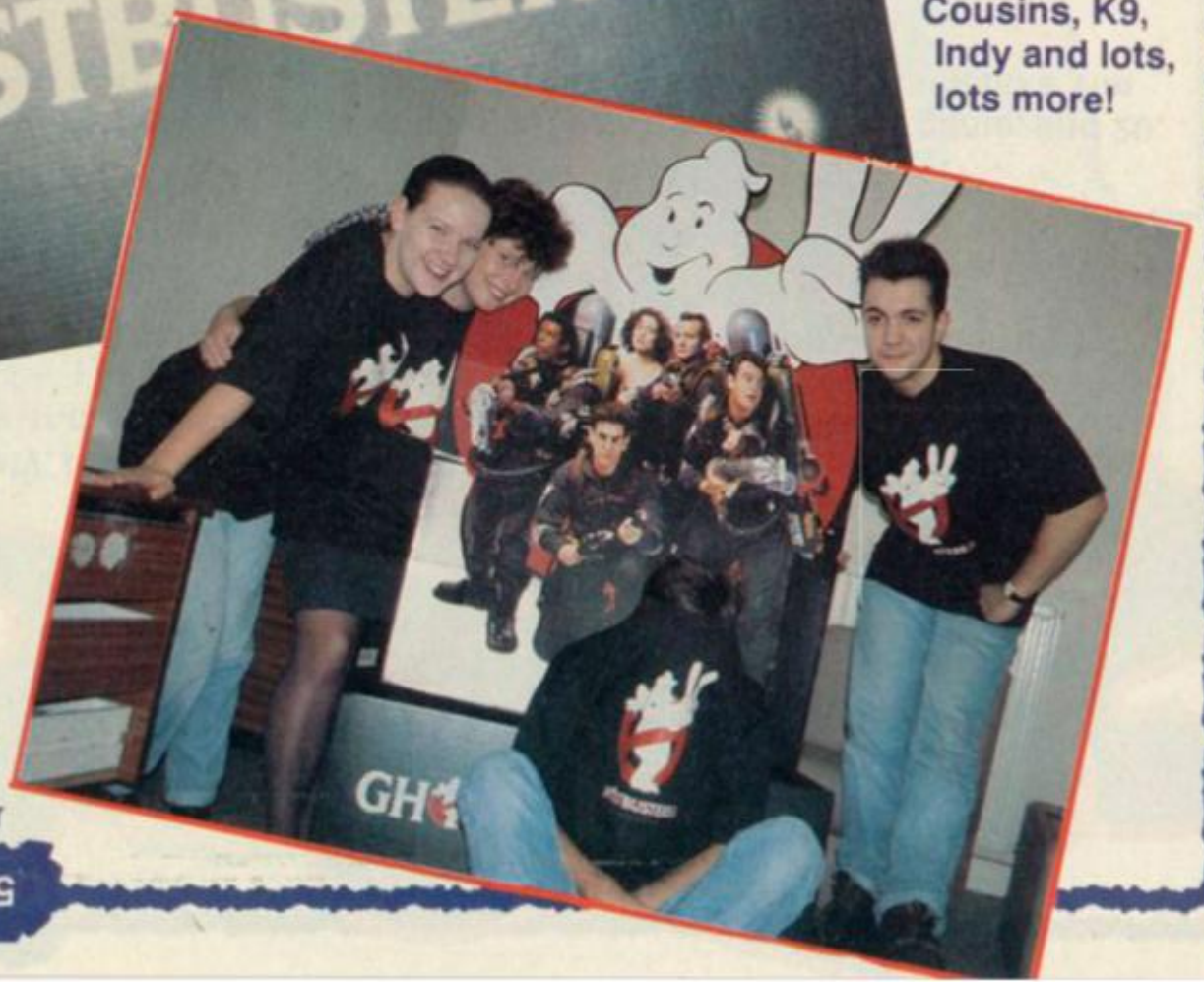

and not go to watch a film but to have a bit of a snog in the back seats. You could even go just to watch someone else snogging, but you'd be two cards short of a full deck not to watch one of the fabbo films around at the moment. I mean, there's loadsa fantastic flicks; Ghostbusters II, Batman, Lethal Weapon II, Dead Poets' Society, Star Trek V, Cousins, K9, Indy and lots, lots more!

GHOSTBUSTERS

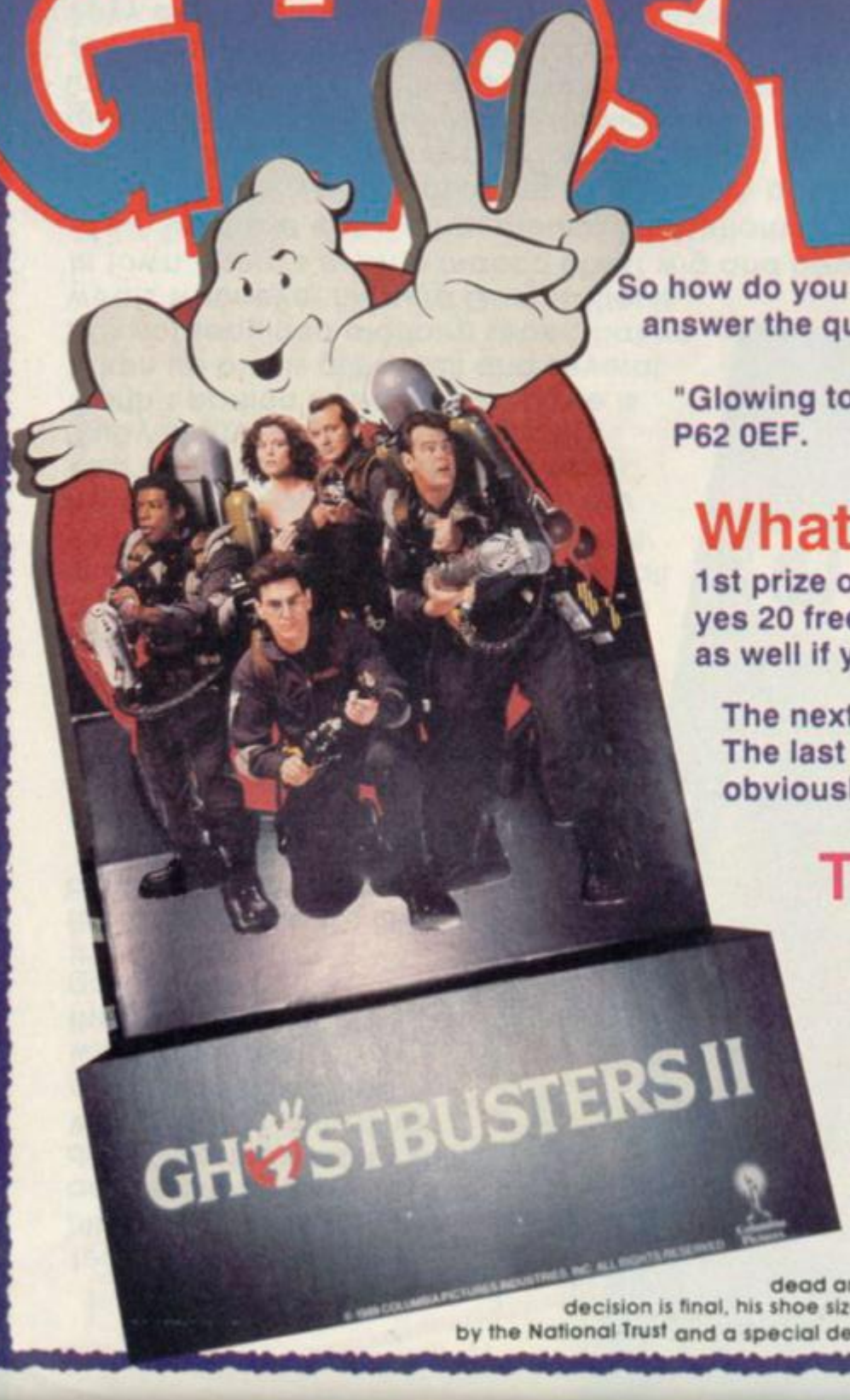

So how do you get your sweaty, little paws on this bundle of goodies then? S'easy, just answer the questions below and send your entry off to

"Glowing to the Movies" Compo, Sinclair User, 14 Holkham Road, Orton, Peterborough, P62 0EF.

What's in for you?

1st prize of the Ghostbusters stand-up in the piccie, a T shirt, a copy of the game, and 20, yes 20 free Cannon cinema tickets to be used at any Cannon cinema. (You can take Tim as well if you want.)

The next 20 lucky little toadies will each receive 2 free cinema tickets and a T shirt. The last ten who are probably all stupid, will each receive a T shirt each - although they obviously don't deserve to win anything.

THE 'OH SO EASY' QUESTIONS

1) Spell GHOSTBUSTERS
2) Where does Alison go on grab-a-gargoyle night? *
3) What does she wear? *
4) Why?

* Read the text for an answer

First Choice
ODEON

Rules:

No employees of EMAP or Odeon are allowed to enter. Neither is anyone who; a) smells: b) owns a fur coat made from dead animals or c) is a dead animal. The editor's decision is final, his shoe size is 10 and his hair is currently protected by the National Trust and a special detachment from St Winfred's school choir. The compo closes on January 5th so hard poo to any entries that arrive late!

AT LAST... A COMPUTER WITH PLENTY OF
ZAP!
sinclair
JUST PLUG THE SPECTRUM INTO YOUR T.V. LOAD AND THE SOPHISTICATED MICROCHIP TECHNOLOGY PINPOINTS THE EXACT SPOT ON THE SCREEN YOU'RE AIMING AT. THEN ZAP AWAY AT THE SUPERB COLOUR GRAPHICS.
FROM ONLY £149 WICKED! THAT'LL IMPRESS DAD
YOU GET 6 FREE LIGHTGUN GAMES INCLUDING OPERATION WOLF™ AND BULLSEYE® PLUS A FREE JOYSTICK TO PLAY THOUSANDS OF OTHER GAMES

The Sinclair ZX Spectrum +2 with integral cassette Datacorder, £149. ZX Spectrum +3 with fast loading disc drive, loads in seconds £199.
Available at participating branches of Allders, Comet, Clydesdale, Currys, Dixons, Laskys, John Menzies, Rumbelows, Tandy, Toys 'R' Us and all good stockists.

sinclair

ZX SPECTRUM ACTION PACK WITH LIGHT GUN

Please tell me more about the Sinclair ZX Spectrum Action Packs.

Name_____

Address_____

_____

Postcode_____ Tel_____

To: Amstrad plc, Box 462, Brentwood, Essex CM14 4EF. Tel: (0277) 262 326

SU 12

R.R.P.'s (inc. V.A.T.) correct at 1.9.89 but subject to change without notice. Products subject to availability. All software subject to licence. Operation Wolf is a trademark of the Taito Corporation, used under licence from Ocean Software Ltd., authorised user. Bullseye is a trademark of Central Television plc. 1987 in association with Chatsworth Television. Sinclair is the registered trademark and ZX Spectrum +2/+3 the trademarks of Amstrad plc © 1989 Amstrad plc. All rights reserved.

GAMES REVIEW

JET SKI SIMULATOR

Well here we have, *Championship Jet Ski Simulator* and what amazing feats of daring Jet Ski do can you undertake. None. Not a sausage. Not even the slightest wet wheelie. This game gives you all the misery of screaming around in the wet without even the exciting possibility of catching pneumonia or wearing a rubber suit (fnar), but wait - does the game have any merits at all? Yes it does. What you can do is race against a friend around a variety of wet, wet, wet courses and listen attentively to the sampled voice. Is that enough to warrant you buying it? I should think not but if you're daft enough to buy it then you're daft enough to read about it and I'm more than daft enough to write about it so here we go....

Up to two jet skis out of the four that race can be controlled by players, with control being; rotate clockwise or anticlockwise and fire to accelerate. Each course is marked by gates with ascending numbers showing the route that you must follow. The way to race is by sliding the jet ski arund the corners. It's a sort of aquaplane skid and it's tricky to pick up but once you've mastered it the control becomes quite authentic. What does he mean authentic? I hear you cry from the depths of your armchairs. Well na na di na na to you mateys! I've jet skied with the best down the River Cole so I know!

The options screen at the begining gives a menu for 1 or 2 players and names can be entered for the contestants. There's a high score table and a controls menu that gives you numerous options for control over the two player's machines. Full marks to the twins for putting such a useful front end on the game.

On to the race courses. There are two locations for racing; the Lakes which is easy peasey - the only obstacles are the odd jetty and weed beds which slow down your engine - or the Docks which, as you might imagine, are full of boats and weirs and general dockish sort of bits, hence the courses twist and turn like the hands of an arthritic journalist. (Oh yes? So why can't we prise them open when you've got money in them? Jim & Al).

After each race there's a full run down of your times and performance giving lap times for each curcuit with a total time, your time bonus and your score. There's even a replay option that will show the last race again so that you can study your performance. Each time you qualify in a race you move onto the next course. The options menu is as comprehensive as any that may grace a full price game and it's a nice touch - so is the sampled voice that starts each race.

Jet skiing is fun, wildly exciting and wet. This game is fun for two but definitely a little wet when playing on your own. It's a reasonable race game but a simulator - no way! I think that the sooner someone decides that the Trade Description Act should be applied to the word Simulator, the better and them perhaps race games will remain races and simulators will continue to be long and complicated and played by professional business people when they think that no-one will notice that the annual reports have suddenly turned into an F15 Eagle.

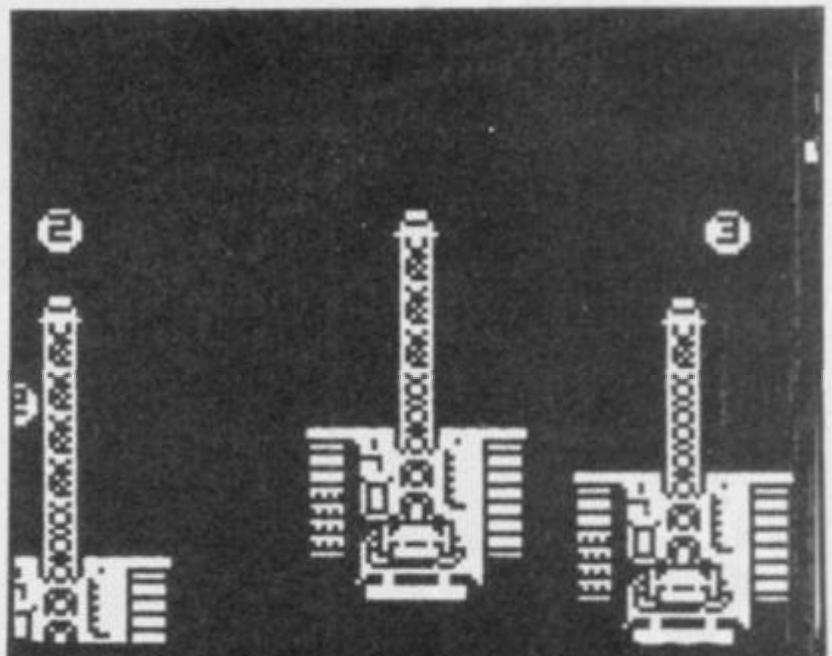

Here at the Lakes it's all go! Jim's just slightly behind but will he get past Garth on the next lap?

IThe dockyards call for some fancy jet skiing, and the water-splash at the top calls for a wet suit and a good run up.

ARCADE REVIEW

FAX BOX

An average race game with above average sound.

GRAPHICS	SOUND
64	88
PLAYABILITY 87	LAST ABILITY 67

OVERALL 73

CODE MASTERS Label: *Code Masters* Author: *The Oliver Twins* Price: £2.99 Memory: 48/128K Joystick: *Various*

Reviewer: Gerk Sumpter

GET A GRIP ON A MAGNUM

AND SHOOT INTO A NEW DIMENSION

The **MAGNUM LIGHT PHASER**

brings an exciting new dimension to playing computer games: get a grip on a **MAGNUM** and experience the exhilaration of the ultimate shoot out on your own computer. Available for your **Spectrum+2, Spectrum+3** and **Spectrum 48K.** RRP £29.95.

OPERATION WOLF

BULLSEYE

ROBOT ATTACK

SOLAR INVASION

MISSILE GROUND ZERO

ROOKIE

DISTRIBUTED BY **VIRGIN MASTERTRONIC** LTD
2/4 VERNON YARD, 119 PORTOBELLO ROAD, LONDON W11 2DX

SINCLAIR IS A REGISTERED TRADEMARK OF AMSTRAD plc. USED UNDER LICENCE

Pretty As A Picture, Mean As The Devil.

THEY

Weird things happen... The slime is on the rise. The Titanic has arrived. And after 300 years, Vigo the Carpathian won't stay dead.

Who you gonna call?

Get your bustin' business back on its feet. Hit the streets in your Ectomobile. Go underground to discover a river of slime...and rise above it all with the Statue of Liberty. All to turn evil to good and defeat Vigo at the Museum of Art.

Action, adventure, strategy challenges – and great laughs. Ghostbusters II.

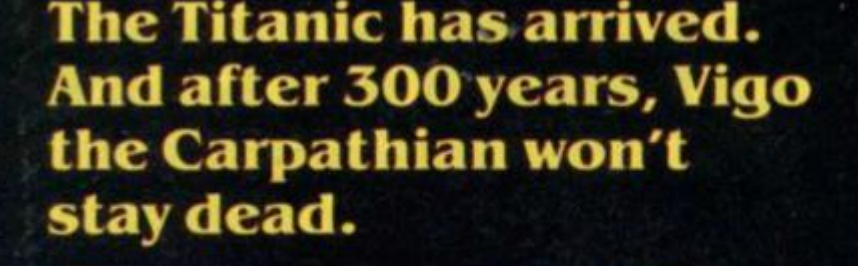

ATARI ST SCREEN SHOWN

GHOSTBUSTERS™ II

© 1989 Columbia Pictures Industries Inc. All Rights Reserved.

'RE BACK!

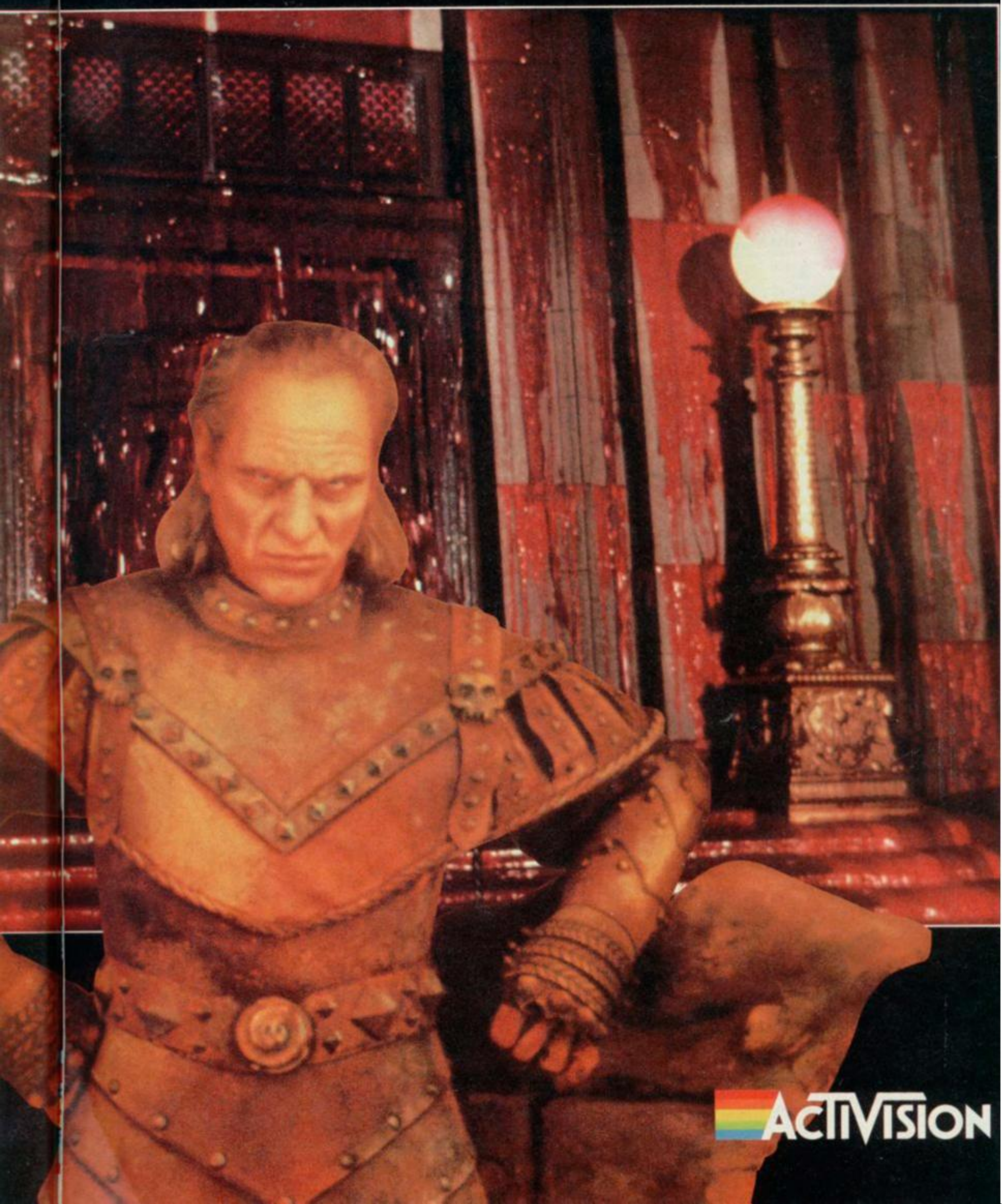

ACTIVISION

SU CHARTS

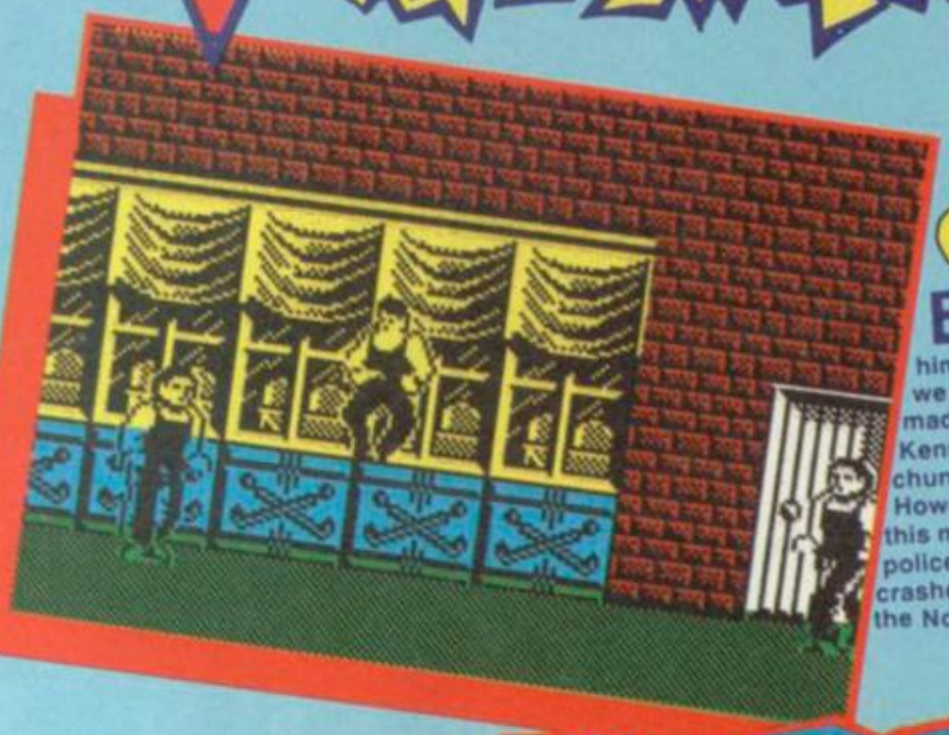

FULL PRICE CHARTS COMMENT

Batman ruddy Batman, you just can't move for him, can you? Then again, we see you're still pretty mad about footy with Emlyn, Kenny and friends hogging a chunk of the SU chart.
However, our tip for the top this month must be APB, that police drivey game which has crashed in from nowhere to nab the No.6 position.

BUDGET 10

1	(1)	CRAZY CARS Still hanging on to the top slot	HIT SQUAD £2.99
2	(2)	TREASURE ISLAND DIZZY This one just won't go away, will it?	CODEMASTERS £2.99
3	(4)	ENDURO RACER Motorbikey racey fun	HIT SQUAD £2.99
4	(NEW)	BATMAN 3D Nana nana nana nana Batman - he's everywhere	HIT SQUAD £2.99
5	(5)	POSTMAN PAT And his black and white cat	ALTERNATIVE £1.99
6	(6)	MIG 29 Zerwoosh. Akakakaak etc.	CODEMASTERS £2.99
7	(3)	GREEN BERET Dropping off the chart like a mad thing	HIT SQUAD £2.99
8	(8)	DALEY THOMPSON'S DECATHLON Pole-breaking excitement with Lucozade.	HIT SQUAD £2.99
9	(NEW)	STRIKE FORCE HARRIER Sput, sput. Aka kak. Mrk II	ALTERNATIVE £2.99
10	(NEW)	TOP GUN Fly into the danger zone indeed	HIT SQUAD £2.99

BUDGET CHARTS COMMENT

Please don't think we've printed the same Budget chart as last issue lovely reader, that's just the way things are this month with very few changes - boredom or wot? A few newies in the shape of Strike Force Harrier and Top Gun and something called Batman 3D (yawn)

SINCLAIR user

COMPILED FOR SINCLAIR USER BY GALLUP

FULL PRICE 20

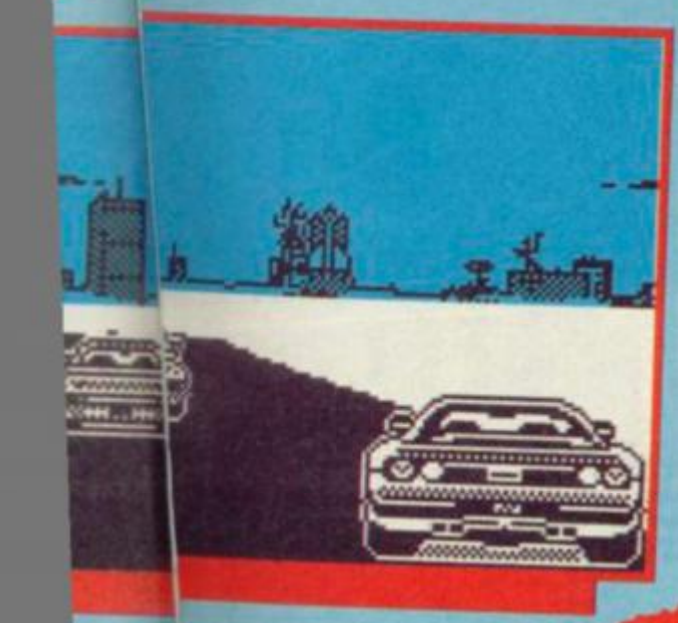

1	(4)	BATMAN - THE MOVIE Reviewed last month - no.1 as we predicted	OCEAN £9.99
2	(NEW)	BATMAN '88 Holy market saturation	OCEAN £8.95
3	(1)	INDIANA JONES - LAST CRUSADE Indy swings in and falls off a bit	US GOLD £8.99
4	(2)	ROBOCOP More classic clone capers	OCEAN £8.95
5	(8)	NEW ZEALAND STORY Sticky Tiki creeps up a smidge	OCEAN £8.99
6	(NEW)	APB The old bill storm in	TENGEN £9.99
7	(3)	CRAZY CARS 2 Stop and go	TITUS £8.95
8	(5)	KENNY DALGLISH SOCCER Kenny's side falls down the league	COGNITO £9.95
9	(NEW)	TREBLE CHAMPIONS More football management 'excitement'	CHALLENGE £9.95
10	(NEW)	RICK DANGEROUS Certain to make it to the top five	RAINBIRD £9.99
11	(13)	EMLYN HUGHES SOCCER Eeeeeeeeeeeeeeeee I'm dropping down the chart	AUDIOGENIC £9.99
12	(6)	DOUBLE DRAGON Still hanging on for dear life	MELBOURNE £9.99
13	(7)	DRAGON NINJA No 13 unlucky for some - esp if you're Dragon Ninja	OCEAN £8.95
14	(RE)	VIGILANTE The only game to get to No.14 in this chart (wha??)	US GOLD £8.99
15	(NEW)	PASSING SHOT Excellent tennis game	MIRRORSOFT £9.99
16	(11)	OPERATION WOLF In and out the chart like a rat up a drain pipe	OCEAN £8.95
17	(9)	RUN THE GAUNTLET Run that Gauntlet	OCEAN £8.99
18	(NEW)	SHINOBI There's obee one Shinobi	VIRGIN £9.99
19	(14)	FORGOTTEN WORLDS We were right - it is falling towards the end of the chart	US GOLD £8.99
20	(10)	LICENCE TO KILL Told you it was average - look it's at No. 20	DOMARK £9.99

SIMULATION

1	KENNY DALGLISH SOCCER	COGNITO
2	TREBLE CHAMPIONS	CHALLENGE
3	EMLYN HUGHES SOCCER	AUDIOGENIC
4	PASSING SHOT	MIRRORSOFT
5		

ARCADE

1	BATMAN - THE MOVIE	OCEAN
2	BATMAN '88	OCEAN
3	INDY - LAST CRUSADE	US GOLD
4	ROBOCOP	OCEAN
5	NEW ZEALAND STORY	OCEAN

gave to me...
a paper hat with "HIT ME" written on it, and a poke in the eye...

On the 4th day of Christmas my mother Mummykins gave to me... an Action Transformers Super Mental Space Battlestation Command Centre -with no batteries! Aargh!

On the 5th day of Christmas my dog Snapper gave to me... an unexpected present in my slippers!

On the 6th day of Christmas my extremely strange Uncle Madge gave to me... a book about gladiators...

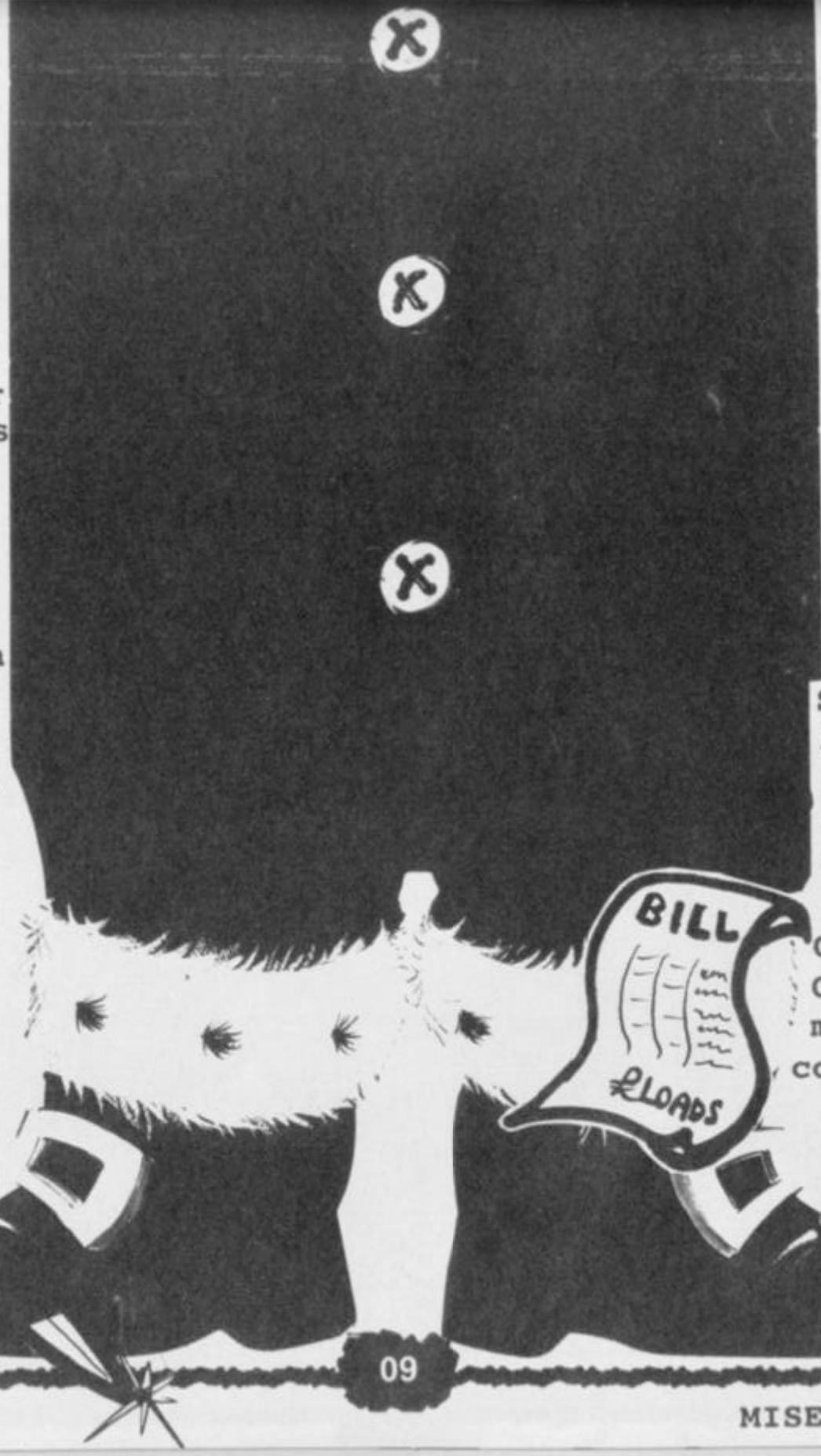

On the 10th day of Christmas my dad gave to me... the hamster, which was a bit whiffy having been in the parcel for a fortnight...

On the 11th day of Christmas my family as a whole gave to me... a brand spanking new Spectrum Plus 3 with a lightgun and disks and joysticks and a monitor and a printer and loads and loads of games!!!

On the 12th day of Christmas my dad gave to me... the bill from the computer shop and a note of how long it would take to pay for it all out of my pocket money! Waaaahhh!

MISERABLE CHRISTMAS, READERS!

gave to me...

Gazza's SUPER SOCCER

Paul Gascoigne

GAZZA'S SUPER SOCCER – SIMPLY SENSATIONAL

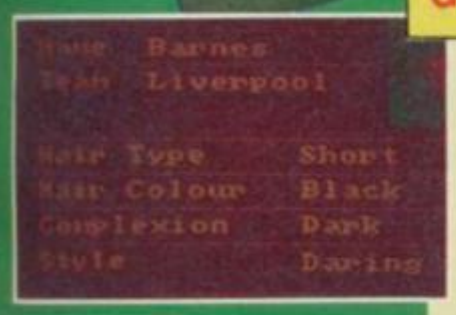

Superb fast action gameplay featuring real teams from the Football Leagues.

- Each team defined with the correct strips.
  Create your own superleagues, cup competitions and build your strongest squad.
- Each player in the team has his own characteristics- skill level, speed and style of play. The skill level of your team can be improved through playing well.
- Realistic ball control allowing you to chip over, curl round or dribble through the opposition. The unique "Boot-O-Meter" enables you to vary the strength, height and spin of any kick.
- Full control of corners, free kicks and goal kicks.
- Heading, tackling and fouling.
- Full, realistic control of goalkeepers.
- Superb one or two player action.
- Play in a whole range of league, cup and practice matches or just practice penalties, free kicks and corners.

The Country's most exciting computer game, endorsed by the country's most exciting player!

"Don't forget, buy Gazza's Super Soccer. It's the No 1 Computer Game."

Available for Amiga, Atari ST, Spectrum, Amstrad and C64

4 THE STANNETTS, LAINDON, NORTH TRADE CENTRE, BASILDON,
ESSEX SS15 6DJ TEL No. (0268) 541126 FAX No. (0268) 541125

MYTH

SYSTEM 3

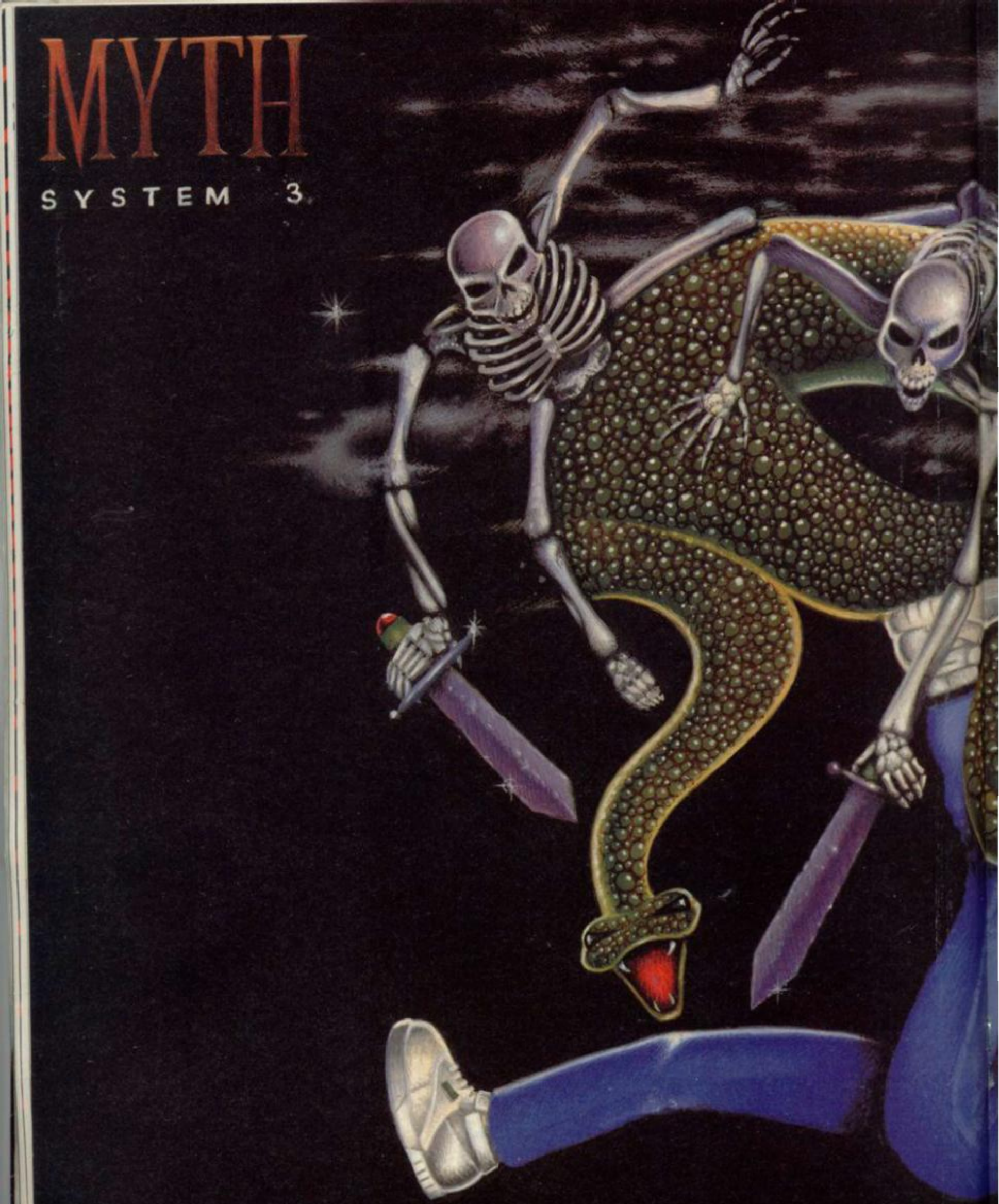

MYTH POSTER No.32
December

Lift staples carefully to remove poster

NY
TONY HAGER

A REALLY WICKED MIX...

MEGA MIX

THE 4 GAME PACK

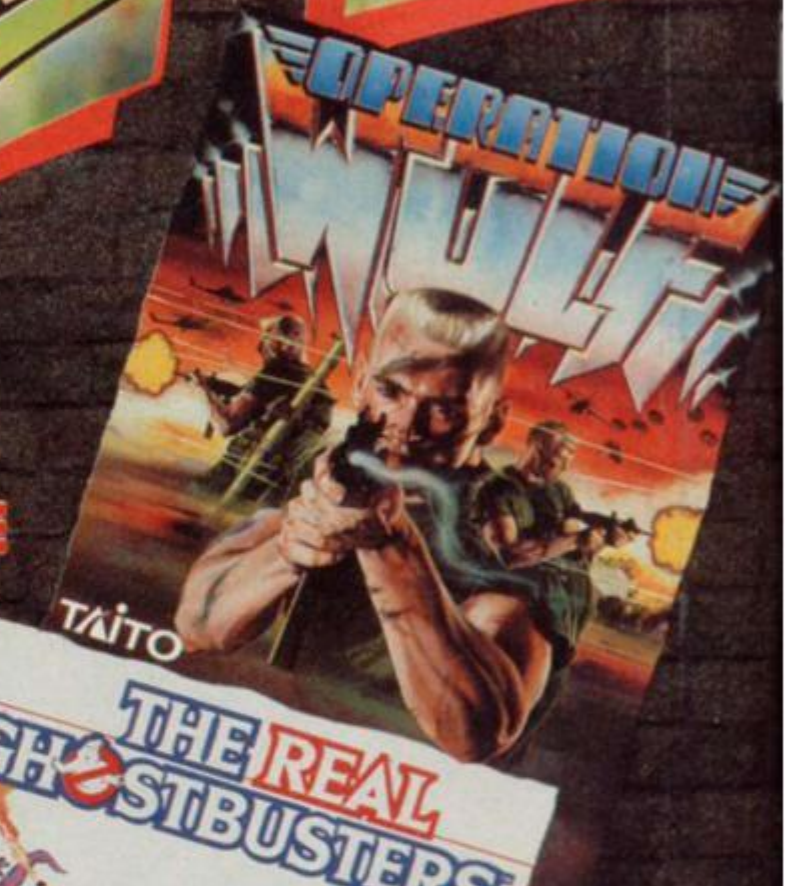

THAT WILL PIN YOUR BACK TO THE WALL!

ocean

Ocean Software Limited · 6 Central Street · Manchester · M2 5NS
Telephone: 061 832 6633 · Telex: 669977 OCEANS G · Fax: 061 834 0650

WAYNE'S 12 DAYS OF XMAS

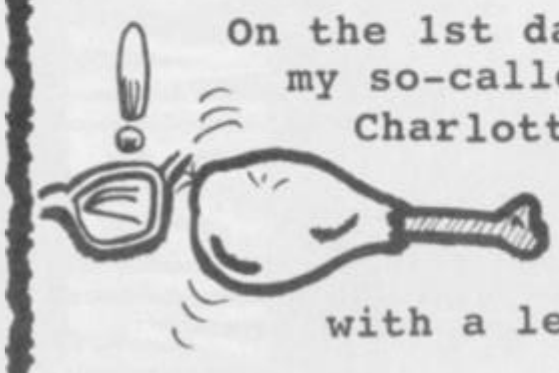

On the 1st day of Christmas my so-called "girlfriend" Charlotte gave to me... a poke in the eye with a leg of turkey...

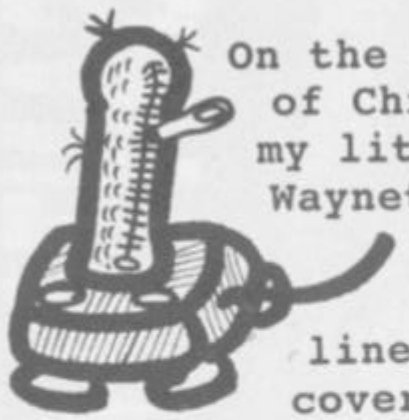

On the 2nd day of Christmas my little sister Waynetta gave to me... a fur-lined joystick cover, and a poke in the eye with a leg of turkey...

On the 3rd day of Christmas my dad, Dad,

On the 7th day of Christmas my cat Fluffy gave to me...an odd look from where he was wedged under the door...

On the 8th day of Christmas tempers were wearing thin and my dad gave to me... a tremendous smack on the head with the Yule log!

On the 34th day of Christmas Mummykins gave to me... two aspirin and a Batman hamster-food container...

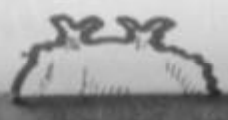

VIRGIN's SANTA

FREE GAMES THIS WAY

Don't miss out on an extra special stocking this Christmas when Santa will be awarding the lucky winners with:

5 FIRST PRIZES OF

£1,000 worth of software of your choice, or an Amiga or ST plus £500 worth of software of your choice

10 SECOND PRIZES OF

£500 worth of software of your choice

20 THIRD PRIZES OF

£250 worth of software of your choice

1000 RUNNER UP PRIZES TOO!

Any one of the six Virgin Games arcade classics mentioned earlier.

MAKE SURE SANTA VISITS YOU TWICE THIS YEAR!

HERE WE GO! ....

Virgin Games have decided to become a Santa and hand out £30,000 worth of fabulous goodies. All you have to do to gain from Santa's generosity is to buy any three of these games:

SHINOBI
DOUBLE DRAGON II
GEMINI WING
CONTINENTAL CIRCUS
SILKWORM
NINJA WARRIORS

Simply collect three tokens - you'll find one in each game - and send them to Virgin Games. The prize draw will take place on 29th January 1990.

WIN £30,000 WORTH OF PRIZES

discover why!

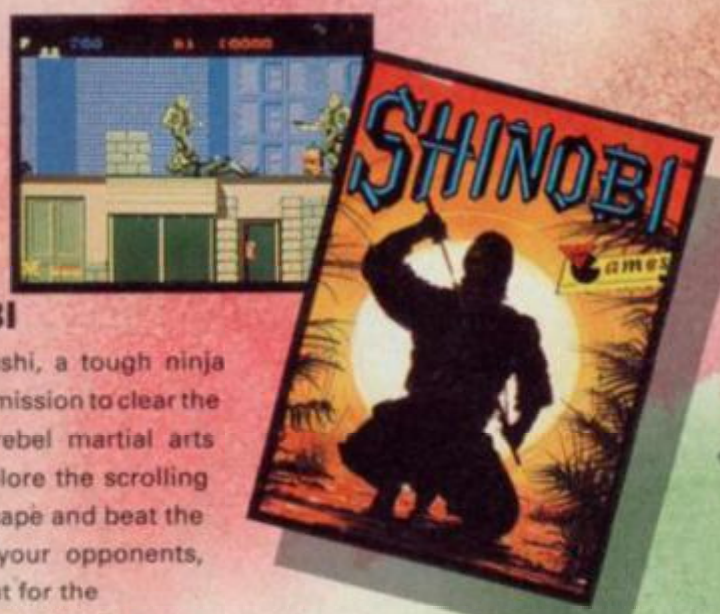

SHINOBI

You're masashi, a tough ninja warrior on a mission to clear the town from rebel martial arts fanatics. Explore the scrolling urban landscape and beat the hell out of your opponents, but watch out for the end-of-level guardians.

SILKWORM

It's not true! Even after months of negotiation with the Ruskies and despite a mass exodus out of Afghanistan, we're still under threat. There's no one left to press the Nuke button so the battle has switched to copters and plane. Non-stop shoot-'em-up arcade action.

CONTINENTAL CIRCUS

Compete in formula one races in Brazil, America, France, Monaco, Germany, Spain and Japan. Race hard, but watch out for other cars. Colliding can be fatal. And do visit the pits for fuel and repairs.

GEMINI WING

The aliens have had enough. They're not going to take their brethren being blasted on computer screen any more. So they've come down in their hordes to blast the pitiful race of carbon-based life forms called humans. Can you stop them? Somebody has to do it.

NINJA WARRIORS

Can you survive brutal enemy onslaught? Fight with hand, foot and dagger to rid the street of the scum that dare infest your home town. A classic arcade conversion.

DOUBLE DRAGON II

Ferocious two-player simultaneous martial arts mayhem. Evil fiends have captured your girlfriend - it's up to you and your brother to rescue her. Don't fail. Through the town, countryside, mountains and finally into the lair. Use whatever weapons you can find to stay alive.

ALL AVAILABLE ON	
AMIGA	£19.99
ATARI ST	£19.99
C64 DISK	£14.99
C64 CASS	£9.99
SPECTRUM CASS	£9.99
SPECTRUM +3 DISK	£14.99
AMSTRAD CASS	£9.99
AMSTRAD DISK	£14.99

Virgin Games

VIRGIN GAMES
2-4 VERNON YARD
119 PORTOBELLO ROAD
LONDON W11 2DX

BLUE X.

Arc Developments are a software development company that seem to have had a low profile in the past. Is it because they're based in Walsall, one of the backwaters of Birmingham who's only claim to fame is probably the efficiency of their traffic wardens? Garth, our own boy racer, tried to park his car in Walsall...

"Go on, I'm only 15 minutes late," I said to the Lone Cowboy of the single yellow lines. With a crooked grin, a flash of his ballpoint and a flourish of white paper, he'd taken my number, written the ticket, stuck it to my forehead and sent his pen spinning back into his pocket before I could even rip out my press card.

It was somewhat surprising to find that this miserable minion's efficiency paled into insignificance alongside the quiet success of Arc Developments, whose gentle and unassuming manner is in direct contrast to their efficient, market-conscious and highly professional approach to business. They are the team responsible for US Gold's Forgotten Worlds and are currently working on X Out for Rainbow Arts. With a fresh parking ticket still attached to my forehead, I went to see how the team worked...

Q: How did Arc Developments come into being?

Byron: We all worked for Elite as various parts of their in-house team, Paul arriving in April of 1987. I worked on Live and Let Die, Question of Sport and Pop Quiz. Chris wrote Hopping Mad and Storm Warrior on the C64 and Rich had had a stint on Overlander, Question of Sport and Pop Quiz. Paul, as a graphic designer had input into various programs but, like the rest of us, he found it dull and lacking so by October of '88 we'd all decided to set up together to do what we did for Elite but be able to have a far greater input into design of a game.

The Arc team from left to right: Warren McCormack (seated), Chris Coupe, Richard Underhill, Byron Nilsson, Paul Walker and Tim Round

Q. What was your first job?

Paul: Forgotten Worlds for US Gold. We worked really hard on the game, to get the graphics right and make sure that the pro gram was at its best. We decided from the outset that the most important thing for us as a company was to produce good products ON TIME. We think we achieved that with F.W. and we intend to continue at as high a level as we can produce.

The end of level nasty looks dead hard. Shoot out his ventricles and then shoot the old bonehead right between the er... eyes

Q: So, X Out's your second job. How's it doing?

Byron: Well I'm working from the Amiga version of X Out from Rainbow Arts and I've got to squeeze as much as possible into the Spectrum. Rainbow Arts will give me a specification for the movement patterns and intelligence of enemy ships, mon-

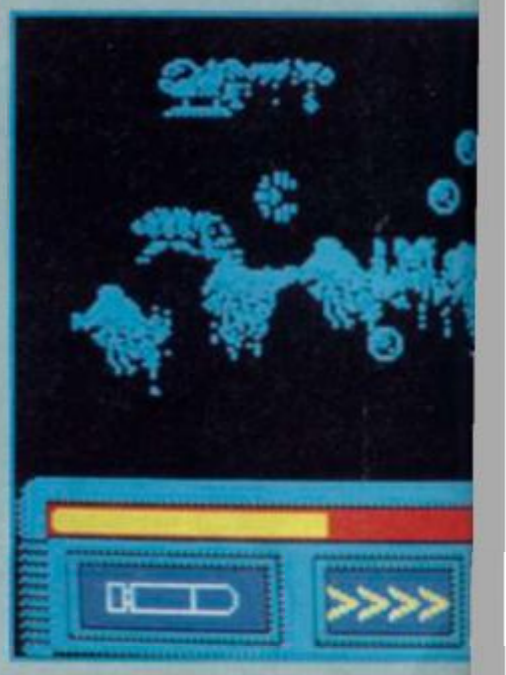

PRINT OUT

Being attacked by a sub when you're underwater show the depths the enemy are prepared to sink to in order to scupper your ship.

monsters and missiles and I have to implement them. So far, I've managed to get everything in but there is a fair bit of jiggery pokery con cerned with the backdrops.

Q: Yes, what exactly happens with the graphics?

Byron: Graphics are first made up by Paul. He replicates the various ships and monsters, etc using Delux Paint 3 on an Amiga. I then try to move them around the screen according to the spec

fications I have to work to. This poses some problems. The Amiga has far more memory which isn't so much of a problem in terms of sprites but the backdrops have had to be redesigned by Paul using monochrome with various types of shading or stippling to achieve the desired results - this takes less memory. Also, the Amiga backdrops are made up of blocks - 64 are used on level 3 and the speccy just has to have less.

Q: Are there problems converting graphics from the Amiga version to the Spectrum?

Paul: Well, I draw the map from start to finish, and the longest screen is 7,040 pixels long. If you multiply this by the height of 256 you end up with 112K of pure backdrop. For the spectrum this has been condensed down to 6K which it does by recalling parts of the map and re-using them. It's like building a wall with lego bricks and taking bricks from the left hand side and using them to continue building it from the right.

Q: Why were monochrome graphics used?

Byron: Well, I've used a 'two pixel boundary' for movement which basically means that each sprite moves 2 pixels along for each cycle of the program. Colour only moves by 8 pixels per cycle so if there were colour sprites the colour would move once for every four moves of the sprite which gives the overall impression of it 'jumping' after the sprite.

Q: So you can't use colour and get smooth graphics?

Byron: No, not unless the sprites move quickly. The missiles move quite fast - between 8 and 16 pixel boundaries, so there's a good chance that I can use colour on them.

Q: How about sound. What's happening with that?

Paul: We want the sound to be as good as possible, and on the +2 and +3 machines we want to utilise the fact that the Spectrum shares the same sound chip as the Atari ST. These machines will have sampled music with the title sequence, taken from the Amiga version - the 48K machines will have some music but obviously this will be limited due to the memory size.

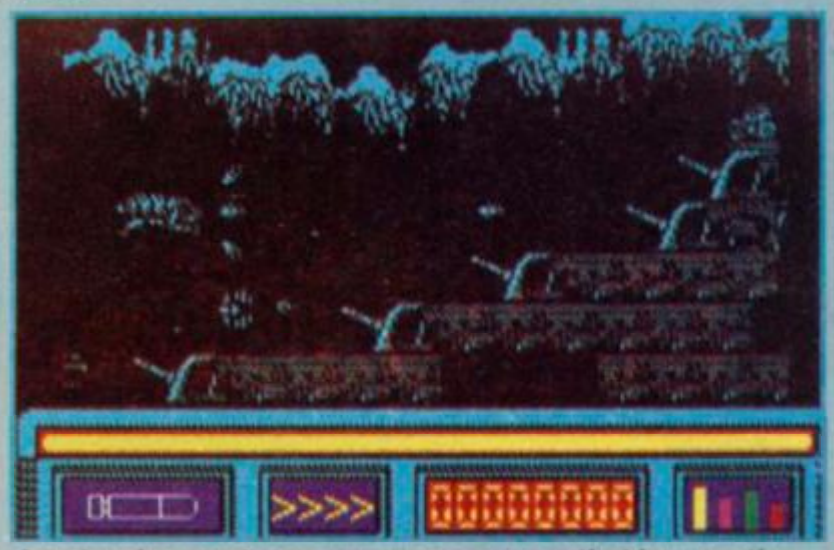

Arc developments are a young company that have nothing but success to build upon, and a dedication to their work that should act as a yardstick for other established companies to measure their success by. We will be following their progress closely in the New Year. And I have a feeling that other software development houses will soon be doing the same!

GAMES REVIEW

SPITFIRE

ing jacket and fly off into the wild blue yonder. And believe me, it IS wild. The skies are densely populated with Messerschmitt 109's, with one ambition in life - to send your Spitfire spiraling down to splash into the old briney or to make a large hole in a field somewhere that will be

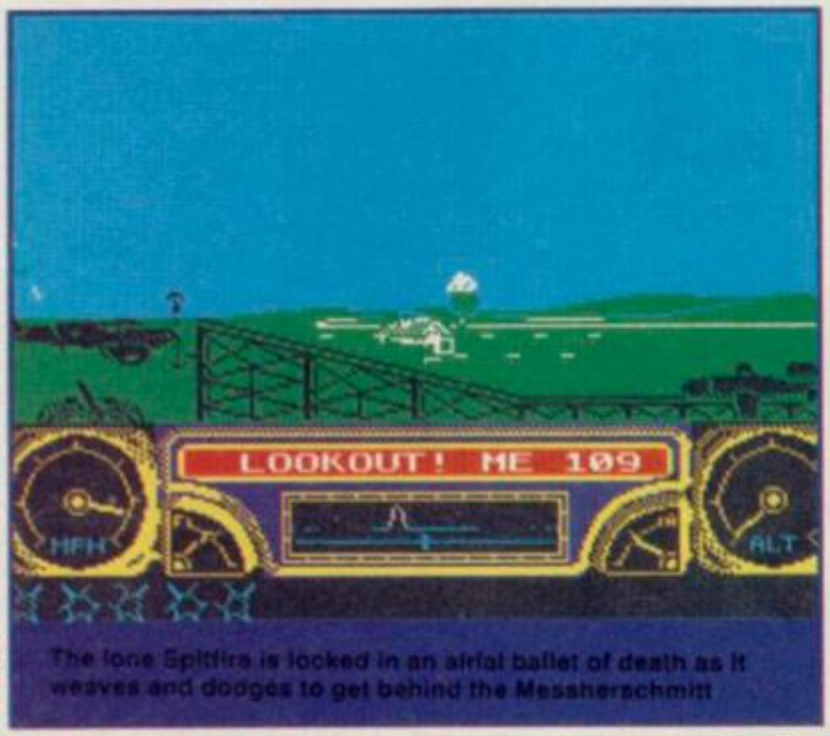

The lone Spitfire is locked in an aerial ballet of death as it weaves and dodges to get behind the Messherschmitt

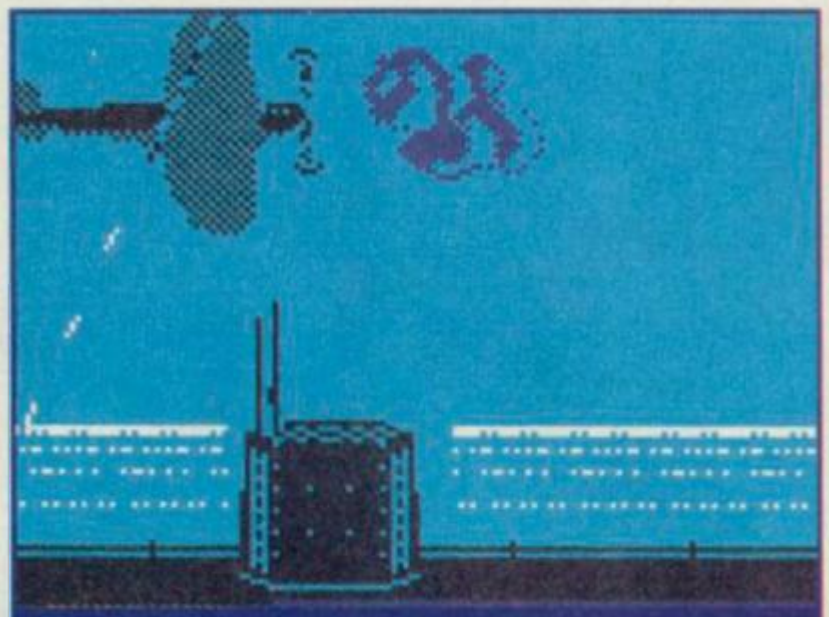

Never mind the 109 old chum, I think that most of the flak is coming from that U Boat. Pity you don't have any bombs!

(Garth..GARTH! You can't drop Vera Lynn on the enemy it's just far too cruel. Get back to the plot! JIM)

Oh right. Well, in that case you can take a Spitfire instead. You begin the game with a squadron of eight and you must fly, for King George, across the channel avoiding enemy fire from ME 109's and shipping. This may seem like a tall order for a lone Spitty, but with it's superb handling you should be able to gob all over the opposition. The graphics in this game are good but the best part has to be the animation of the Spitfire. It is pretty good, with you being able to whack it into steep turns and play at daring doos with low level attacks.

Your instruments are simple enough - there's an altimeter to show height, a fuel gauge and damage is shown by bullet holes along the bottom of the screen. Fill the bottom of the screen and Ka-Boom. Bits of heroic flyer are scattered to the four winds.

Armament is of course a dakka dakka, which, as you probably know, is a nose mounted cannon, synchronised so as not to shoot your propeller off. This must be used sparingly as you don't want to use all your bullets before you reach your objective. Oh yes, there's more. You must fight your way across the channel, through flak and ME109's to destroy the V1 rocket launching sites that are harassing old Blighty and making mincemeat out of the airfields.

These are by no means easy to take out as the launching ramps project up so you must fly over them and then turn and attack from the other side or, if you want to do a Biggles try diving at them but be warned - it calls for split second timing to avoid crashing into them and going up in a ball of flame.

This is not an original idea but it is an original game and should give several hours of senseless shooting.

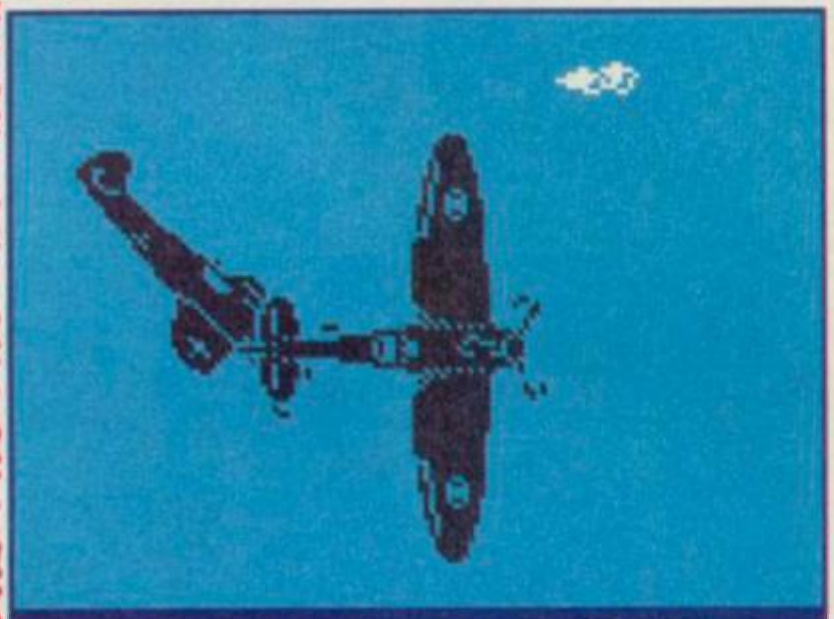

No, it's not a German fairground ride, it's a V1 rocket launch site and unless that Spittys got rails you're a goner.

Contact! And it's chocks away as you fire up the engine and it bursts into life, lifting you high above the clouds to Angels twelve-O. England expects every man to do his duty and now it's your turn.

Spitfire is a previously unreleased game on the *Encore* label in which you don helmet, goggles and leather flying jacket and fly off into the wild blue yonder. And believe me, it IS wild. The skies are densely populated with Messerschmitt 109's, with one ambition in life - to send your Spitfire spiraling down to splash into the old briney or to make a large hole in a field somewhere that will be forever England - well, it will be forever dented Wilfred Owen me old china.

You are in control of Britain's great asset during the second world war. Yes, you are in the driving seat of Vera Lynn and you must fly her to her limits, take her across enemy territory and drop her on the hun. Ha! That should lead to an unconditional surrender within minutes.

ARCADE REVIEW

FAX BOX

Easy to play and pretty to look at.

GRAPHICS		SOUND	
	78		78
PLAYABILITY	83	LASTABILITY	81

SPITFIRE Label: *Encore* Author: *In-house* Price: *£1.99* Memory: *48/+2/A* Joystick: *Various*

Reviewer: *Gerth Sumpter*

OVERALL 79

THE STAR WARS® Trilogy

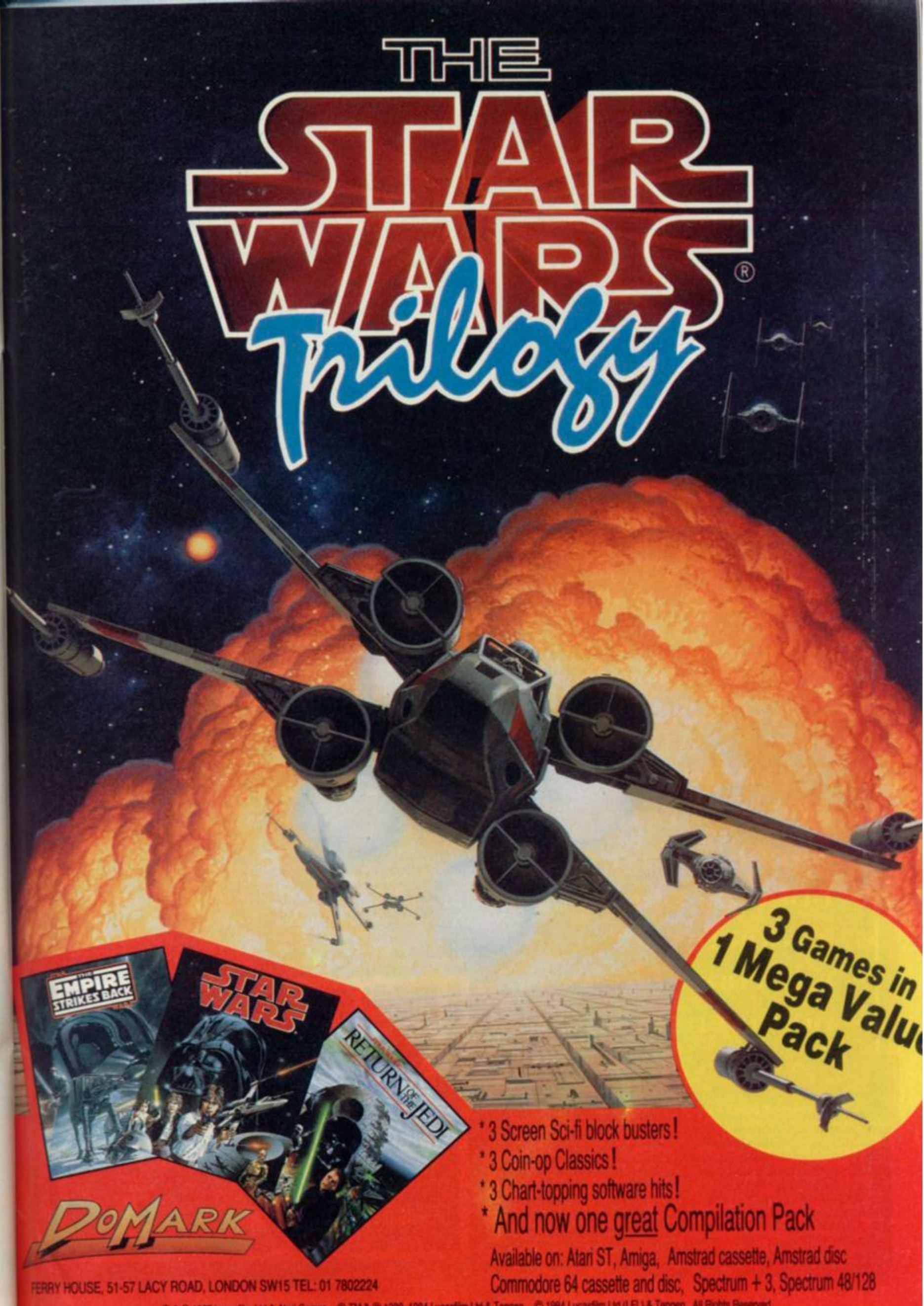

3 Games in 1 Mega Value Pack

* 3 Screen Sci-fi block busters!
* 3 Coin-op Classics!
* 3 Chart-topping software hits!
* And now one great Compilation Pack

Available on: Atari ST, Amiga, Amstrad cassette, Amstrad disc
Commodore 64 cassette and disc, Spectrum + 3, Spectrum 48/128

DOMARK

FERRY HOUSE, 51-57 LACY ROAD, LONDON SW15 TEL: 01 7802224

® & © 1987 Lucasfilm Ltd & Atari Games ® TM & © 1988, 1984 Lucasfilm Ltd & Tengen © 1984 Lucasfilm Ltd (LFL) & Tengen All Rights Reserved

GAMES REVIEW

SOCCER 7

Ere we go, 'ere we go 'ere we go... "And here, indeed, do we go with errrr, yes there's some news just coming in...Yes Cult have released a budget game that's really not bad and should be able to compete with several of the football manager simulations on the market. Well, that's quite remarkable." Thank you Mr Coleman, and it's over to you Greavesy. "Yes, Saint well it's not sa baad. I fink it should give a cupla games somfink ta' worry abaart. Cult've been getting a bit of a reputataion fer not giving 100% so it's great ta see vat they've got a star player and lets 'ope this will see 'em turn around and start building a stronger side fer the new season."

Soccer 7 is a seven-a-side manager simulation, that takes you through the trials and tribulations of managing a squad of 10 players. You begin by choosing a team from eight and play is set up between two groups of four teams. You must manage your side and keep abreast (fnarr) of how the opposition fare.

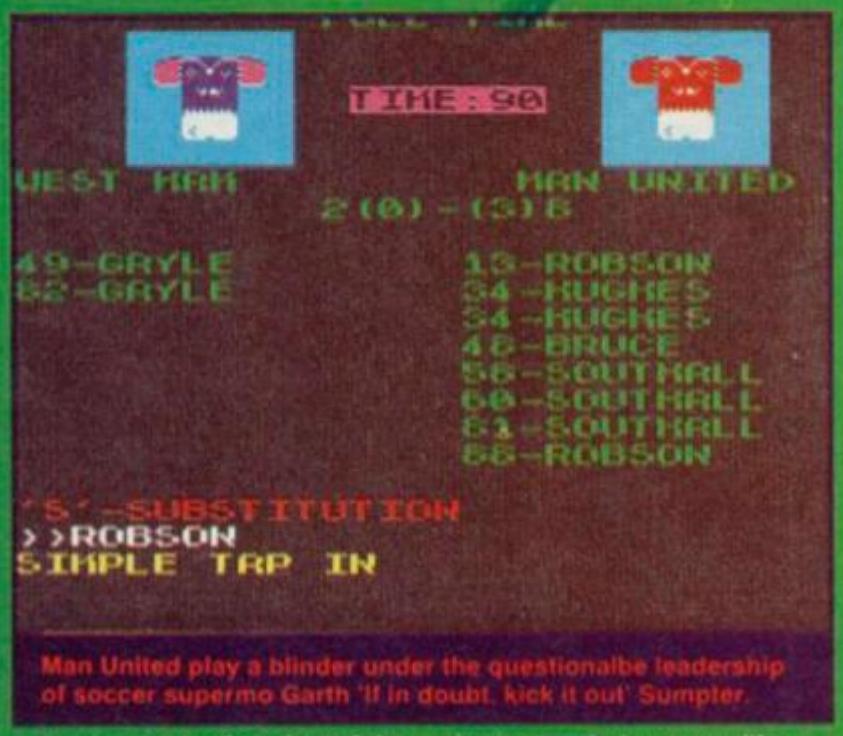

Man United play a blinder under the questionalbe leadership of soccer supermo Garth 'If in doubt, kick it out' Sumpter.

Players are broken down into four key groups; Goalkeeper, Defense, Midfielders and Attack. There are nine in each team which includes two reserves with the tenth player in each squad joining in by watching from the sidelines and shouting "You're gonna get your bloomin' head kicked in!"

The manager's options menu. Morale isn't too great - is it some changing room arguement between Garth and Gazza?

To start, the computer sorts the fixtures for the first season and shows a list of the order of matches both home and away indicating which teams are playing who. At the beginning, all the players in the squad are shown along with their energy level which begins at a sprightly 100 and their average performance which begins at zero.

To begin the season you can load in a saved game or start from scratch and from one to eight teams can be controlled by the players. You are asked which of the teams you would like to manage, and once chosen, you can change the name of the manager and the players to whatever you like.

Real control of the team only begins once you are due to play a match. At this point all the nerve and verve of a football boss comes into play. Changing the team around, allocating part of the 40 hours towards either fitness or skill training, trading players, checking the leagues and even having a sneaky look at the manager's ratings - all are done via the pre-match menu. The team morale is also shown here - a low morale can lead to a team's low performance so winning matches is sooo important.

And so the whistle blows and the match begins. This is a text only affair with each team's strip (Oo-er), shown at the top of the screen. You decide on the playing formation, the level of aggressiveness that the team play at as a value between 1 and 9 and what type of game you play. For example, if you are playing an attacking game you can play it using either; Wingers, Long Balls (fnarr) or a slowly, slowly approach.

As the minutes slowly tick away, you are updated each time someone puts a ball in the back of the net. This tells you who scored and how they did it and at all times you have the option of sending on a substitute. Stabbing enter repeatedly will speed up the game between goal reports. On the final whistle the team's performance is rated and any injuries or bookings are shown. At this point you can assess the individual players and if someone is looking like they have two left feet, you should think about passing him on to someone else the next time you have a chance to trade players.

The game continues until you get to the end of the season where the two top clubs from each of the two groups go into a semi final - get past that and there's just the final between you and complete stardom as manager of the season.

I have to admit to be a big fan of football sims and this game certainly rates better than some I've seen and Soccer 7 really puts the boot in for games like World Cup Carnival and Handball Maradonna. At £2.99, with the option of eight managers playing together, I think it offers good value and if you've got seven mates around the house then what else could you do on a dull wet Saturday when your own team is playing away?

ARCADE REVIEW

FAX BOX

Play it with your mates and you'll have a ball.

GRAPHICS		SOUND	
71		NA	
76		72	
PLAYABILITY		LAST ABILITY	

SOCCER 7 Label: **CULT** Author: **In-house** Price: **£2.99** Memory: **48/128K** Joystick: **None**

Reviewer:

OVERALL **74**

10 20 30 40 50 60 70 80 90

The ULTIMATE ✦ ADVENTURE ✦ COMPILATION

THE ✦ HOBBIT

"Brilliant, Amusing and Incurably Addictive"
... COMMODORE USER

LORD ✦ OF ✦ THE ✦ RINGS

"Adventure Game of the Year"
... POPULAR COMPUTING WEEKLY

SHADOWS ✦ OF ✦ MORDOR

"A Totally Irresistable Addition to the Ranks of All Time Adventure Classics"
... COMMODORE USER

A MUST FOR ALL ADVENTURE GAME PLAYERS

COMMODORE / SPECTRUM / AMSTRAD	*Cassette*	£12.99
COMMODORE / AMSTRAD	*Disc*	£17.99

Another Great Value Pack From

BEAU-JOLLY

THE NAME BEHIND THE GREAT GAMES

If you are unable to obtain this pack from your software dealer, send a cheque/postal order for £12.99 (cassette) or £17.99 (disc) made payable to BEAU JOLLY and send to:

29A Bell Street, Reigate, Surrey, RH2 7AD

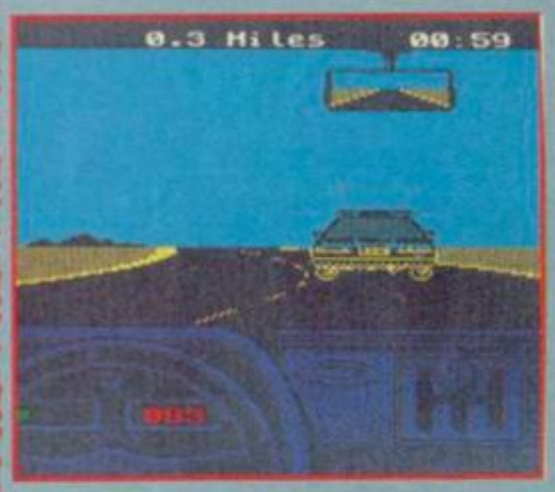

BLUE

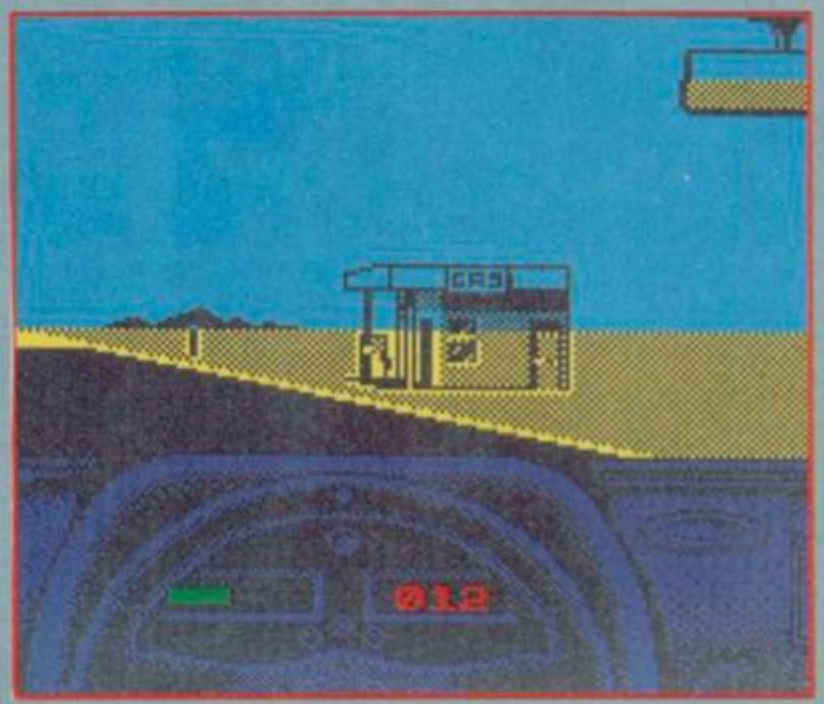

The Duel , or Test Drive II, is being developed by the programming team Random Access. The programmer responsible for The Duel is Alan Jardine, who was formally involved in the 16-bit whirligig project and other 16-bit projects. The challenge of producing The Duel, the Accolade first person driving game, lured Alan back to the Spectrum after two years of 16-bit work.

I visited Alan at The Sales Curve's office, where Random Access are based, and unleashed a barrage of questions!

Q: Presumably you had a graphic artist to draw all the cars and cacti, but how did you approach drawing the road?

In most arcade games all the graphics are drawn by an artist and then put together in the right way on screen by the programmer. For the parts of the graphics which could be drawn by an artist, Ned Langman, another member of Random Access, drew some really great cars and thing. However, with The Duel most of the display area needs to be calculated. Although the position of bends and tunnels along the course doesn't change from game to game, the player's position and angle on the road as he approaches them does. For this reason it is impossible to store away all the views from the car window - there are literally millions of different view points along the course.

Q: So the computer has to figure out what the player can see from any given point on the course, and display it?

Precisely, and that takes some fairly complex mathematics. But when you can do that, the illusion of forward motion is achieved by simply stepping the view point down the course.

Q: How do you actually decided what the road looks like and how do you draw it?

The computer holds a map of the course, this map is in terms of sections; the first half mile is straight, then there is a bend, then a cliff appears, and so on.

PRINT

First the computer looks at how far along the course the player is. It then steps slowly forward through the map, at each step remembering that it is moving slightly further away from the position of the player's car, and therefore up the display. One step forward is one pixel line higher on the display... more or less anyway.

At each step forward if sees if the road is bending to the right or left, or just continuing forward; depending on what it is doing it alters the co-ordinate of the road centre for this pixel line on the display. The amount that the centre co-ordinate is modified by depends on how far away the bend, or whatever, is from the player's position... perspective! The values of all the road centres for each row of the display are stored away in a 'road centres' table.

Q: OK, so you now know where the centre of the road is for each line of the display, how do you draw the road?

The road centres table is scanned through. Each line on the display corresponds to a certain road width - the perspective means that the road gets progressively narrower as it gets further away from the player's position.

For any row on the screen the road starts at the co-ordinate of the centre of the road *minus* half the width of the road at that point, and finishes at the co-ordinates of the centre of the road *plus* half the width of the road at that point. In effect the road is just a series of horizontal lines.

On the Spectrum one memory location corresponds to eight pixels on the screen, one bit per pixel. The quickest way, therefore, to draw things on the screen is not to do it a pixel at a time, but 8 pixels at a time. For this reason the road is drawn in three parts. The left edge, the right edge and the middle. The 'graphics' for the road edges are read out of a table. The middle of the road is always solid black and can be drawn very quickly by storing 255 (which corresponds to 8 black pixels) in every memory location between the left edge and right edge of the road.

Q: What about cars and road side objects?

They are drawn as sprites. Initially we were thinking about writing software scaling routines, to change the size of an object *in real time* as it comes towards the player - we soon realised that this slows the game down considerably, and therefore we cheat by using several different objects - each slightly smaller than the last.

One fairly non-standard thing we had to do with the objects was to depth sort them. Obviously cars in the background must be obscured by cars in the foreground.

Rather than using complex masking techniques, the cars and other objects are sorted according to their distance from the player's position and then printed to the screen from the most distant to closest. This means that a car in the background is drawn before a car in the foreground and thus it gets covered up by the nearer car if they overlap.

Q: What about actually printing the objects?

To speed object printing up eight different routines are used, each routine drawing the object to a different pixel position. Because pixels come in groups of eight the quickest way of printing the objects is to use eight different routines, each of which moves the pixels in the sprite onto the 8-pixel group boundaries correctly.

Because all objects in the game can change size, as they approach the player, the object drawing routines can handle objects of any size. This makes for a little more complexity, but it is easier than having routines to draw single size objects and building up big objects out of groups of small objects.

Q: Did you have trouble making the game run quickly?

That was probably the hardest part of the entire project. All the calculations that had to be performed every time the screen was regenerated certainly took their toll on the poor old Spectrum.

The maths wouldn't be too bad if such precision wasn't needed. Most video games can get away using numbers between 0 and 255 for aliens (x,y) co-ordinate and things, with The Duel that was simply not possible. In many case I had to scale down 32 bit numbers, that means BIG numbers for the non-programmers - scaling down small numbers is slow enough.

Q: Aren't there quite a few relatively fast driving games on the Spectrum?

Yes, but they have got it easy, really. On The Duel you can drive off the road and drive back onto it at a funny angle - in all other driving games, that I know of, the player is not in the driving seat - they are looking down at the car from above.
In The Duel, as the player swings across the road the whole screen has to swing around. Because the player is in the car looking out of the window a whole new level of complexity is added to all calculations. First person perspective really pushes the Spectrum to its limit. I guess The Duel should be considered a driving simulator rather than a driving game.

Q:What kind of control does the player have over the car?

Obviously the player can steer, accelerate and decelerate. One feature unique to The Duel is that it has gears. Just like a real car you can over rev and blow the engine. Deciding the optimum time to change gear adds another dimension of reality not available on most other games.

Q:Are you pleased with the finished product?

Yes. I think that for a first person perspective driving game it works remarkably well on the Spectrum. It has a good feel to it - driving off the road and going exploring can be quite amusing. Obviously one or two things in the Amiga version were not possible to include in the Spectrum version, but I think that we made all the right decisions about what must stay and what could go.

SMASH SMASH SMASH OFFER OFFER OFFER

£2.00 OFF £2.00 OFF TRIVIAL PURSUIT (orig version)

Price to SU readers £12.95 (cassette) (sorry, no disk) Send a cheque/postal order (with your name and address) to **Trivial Pursuit** Smash Offer, Domark, Ferry House, 51-57 Lacy Road London SW15 1PR Offer closes 31 January 1990

£2.00 OFF £2.00 OFF

£2.00 OFF £2.00 OFF VINDICATORS

Price to SU readers £7.99 (cassette) £12.99 (disk) Send a cheque/postal order (with your name and address) to **Vindicators** Smash Offer, Domark, Ferry House, 51-57 Lacy Road, London SW15 1PR Offer closes 31 January 1990

£2.00 OFF £2.00 OFF

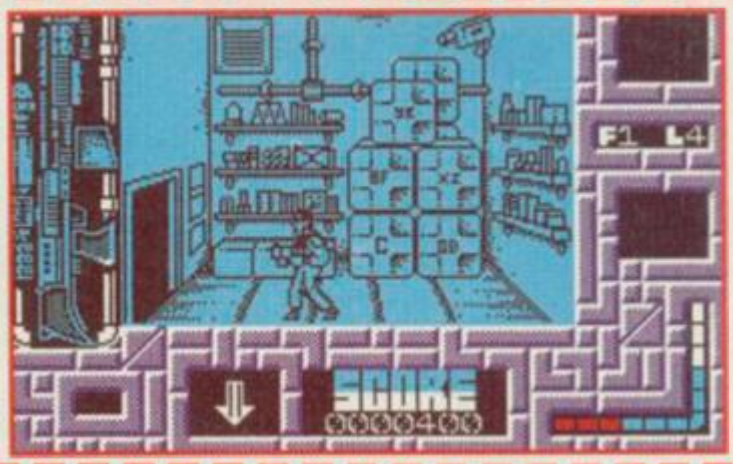

£2.00 OFF £2.00 OFF ZYBOTS

Price to SU readers £7.99 (cassette) £12.99 (disk) Send a cheque/postal order (with your name and address) to **Zybots** Smash Offer, Domark, Ferry House, 51-57 Lacy Road, London SW15 1PR Offer closes 31 January 1990

£2.00 OFF £2.00 OFF

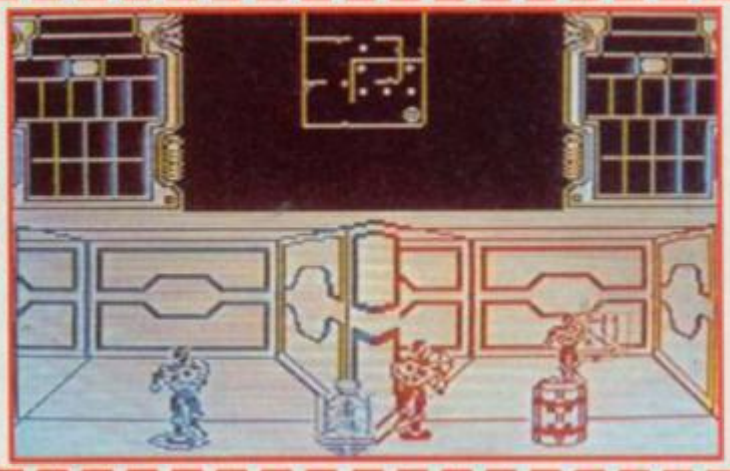

£2.00 OFF £2.00 OFF LICENSE TO KILL

Price to SU readers £7.99 (cassette) £12.99 (disk) Send a cheque/postal order (with your name and address) to **License to Kill** Smash Offer, Domark, Ferry House, 51-57 Lacy Road, London SW15 1PR Offer closes 31 December 1989

£2.00 OFF £2.00 OFF

TINTIN ON THE MOON

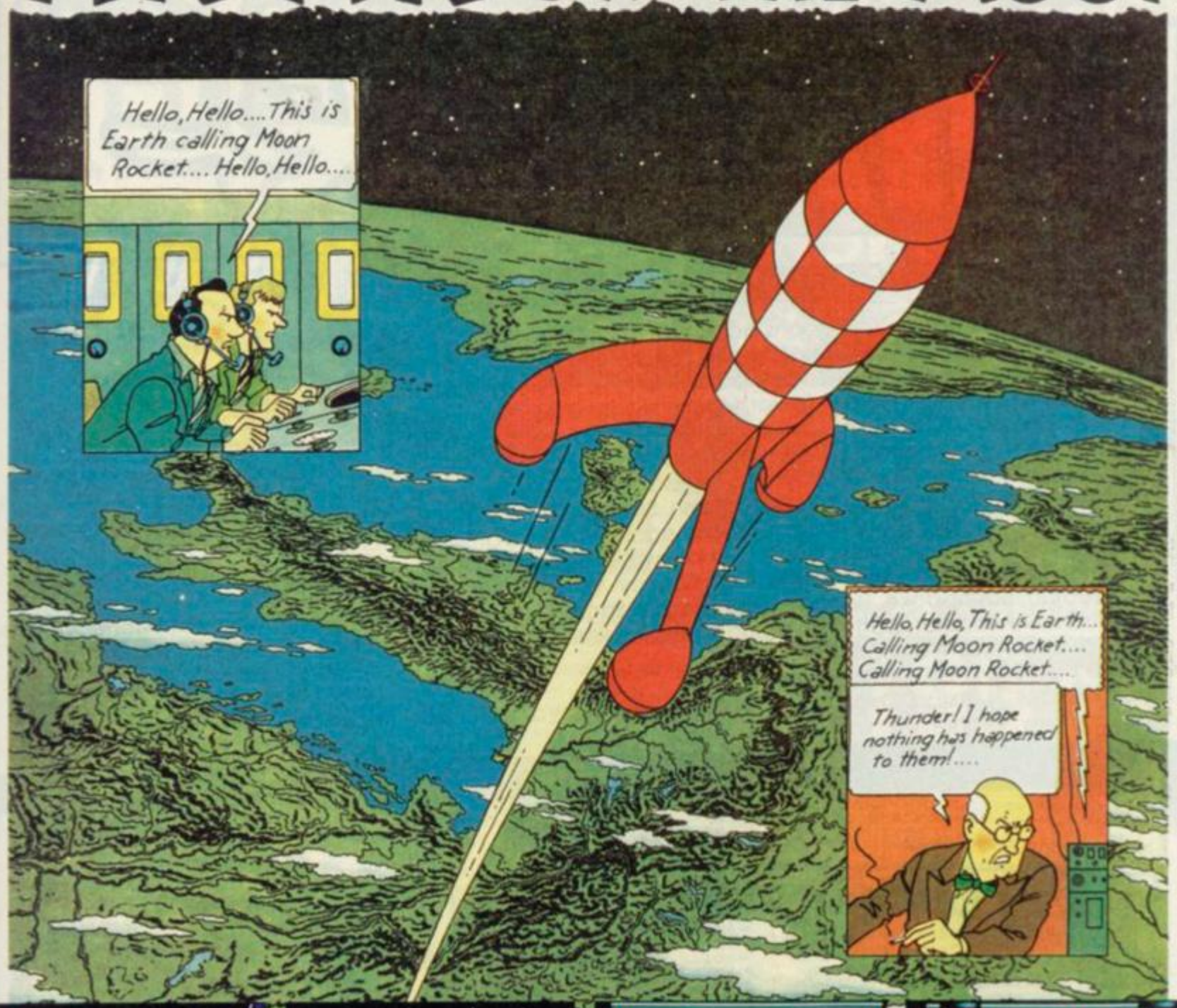
Hello, Hello.... This is Earth calling Moon Rocket.... Hello, Hello....
Hello, Hello, This is Earth... Calling Moon Rocket.... Calling Moon Rocket.....
Thunder! I hope nothing has happened to them!.....

"Hello control station! Here is the moon rocket. Tintin speaking. I have just regained conciousness. Everything seems OK, we are now taking over the controls of the rocket." Aboard the rocket, you will relive with Tintin and his friends the most exciting adventure the world has ever known. The first trip to the Moon!
Will you succeed in piloting the red and white rocket through space and achieve a flawless landing ? Will you capture Colonel Boris, the traitor, who wants to make the expedition fail ? Will you be able to find the extinguishers to put out the fires, even while floating in zero-gravity (which ins't everybody's idea of fun) ? Will you succeed in finding and disarming the bombs and freeing your companions in order to get out of the rocket to make the first step on the Moon ? You will discover all this by playing "TINTIN ON THE MOON", the first computer game based on the comic books by Hergé...
Before Armstrong there was Tintin and... may be you!

Available on : **AMIGA, AMSTRAD, ATARI ST, SPECTRUM, C64, IBM PC.**

INFOGRAMES

Mitre House - Abbey Road - Enfield Middsx - EN2RQ - Tel. (01) 36.40.123

COMPETITION WINNERS

Really challenging AD & D compo:

£100 worth of Dungeons & Dragons books go to: Christopher Hackford, Gt. Yarmouth, Norfolk
Basic sets go to: Daniel Edwards, Chorley, Lancs John Tingle, Sherfield Michael Harvey, Leith, Edinburgh Nafisa Hussain, Worcester David Gilbert, Darras Hall, Newcastle upon Tyne J Scott, Hemel Hempstead, Herts Jacob Chinchen, Norton Tower, Halifax HD Wiltshire, Risca, Gwent Chris Wood, Marchington, Staffs Andrew Weir, Sandsfield Park, Carlisle Margaret Greaves, Leicester Lee Anderton, Little Sutton, South Wirral Matthew Ling, Mickleover, Derby Daniel O'Neill, Clayton West, Huddersfield Darren Mancini, Leamington Spa, Warks Marlin Cullen, Draycott, Somerset Gary Allford, Newport, Gwent L Hodgkinson, Sutton Farm, Shrewsbury Alan Scrivens, Chessington, Surrey David Farress, Southminster, Essex Karl Malik, Knock, Belfast Daniel Curranc, Letterkenny, Co Donegal Stephen Game, Sudbury, Suffolk Peter Ashton, Beacon Park, Plymouth Richard Bailey, Newton le Willows, Merseyside J Cogle, Allanton, Berwickshire Craig White, Henley-in-Arden, Solihull Matthew Hassall, Pewsey, Wilts Danneey Lane, New Brancepeth, Durham Paul Cheeseman, Basingstoke, Hants Roland Craggs, Sacriston, Durham Rosie Piper, Eccles, Maidstone Josef Al-Qubanchi, Newcastle-upon-Tyne Jason Stevens, Minster Sheppey, Kent Philip Oultram, Chadderton, Oldham Barry Roberts, Warrington, Cheshire
AD & D PLAYERS HANDBOOK WINNERS
Tolan Blundell, N. Aston, Oxon David Elliott, Gt. Wyrley, Walsall Timothy Robinson, Carlton, Nottingham Ben Harrop, Shaw, Oldham

Fuzzy Duck compo

Dynamite Dux Coin-Op machine from Ocean goes to: Andrew Smart, Water Orton, Birmingham

I want a large Circular Object on my roof compo

Amstrad satellite receiver system goes to: Leslie Roberts, Claughton, Wirral
MTV T-shirts go to: Myles Farrow, Broadstairs, Kent G Hylands, Ward End, Birmingham Richard Robson, Holmfirth, Huddersfield Stuart Robbins, Uxbridge, Middx Alastair Woolard, Ruddington, Nottingham

Jim give me all your groovy gear compo

Canon Sure Shot camera, T-shirt and poster from Virgin goes to: MC Huyton, Knutsford, Cheshire

I'll be having a giant, thanks compo

A copy of Giants game from US Gold goes to each of the following: Sam Chew, Ashburton, S. Devon Charles Ward, Rhondda, Mid Glam Jonathan Wheeler, Biggleswade, Beds Neill Lamb, Dalkeith, Midlothian Richard Long, Sevenoaks, Kent Mr Tomes, Cyncoed, Cardiff Robert Coxhill, Puckeridge, Herts AA Grimmes, Alton, Hants Cedric Davidson, South Gosforth, Tyne & Wear Daniel Cranage, Hastings, E. Sussex Richard Paterdon, Ardentinny, Argyll M Greaves, Leicester Stewart King, Wetherby, W. Yorks R Thomas, Newport, Gwent Glen Elliott, Binstead, Isle of Wight Christian James, Felixstowe, Suffolk Jason Pontin, Farnborough, Hants Keith Drayton, Ilminster, Somerset Robin Hilder, Rogate, Hants Gary Evans, Anfield, Liverpool Simon Parker, Cardiff Alastair Willis, Cupar Muir, Fife Richard Francis, Newton Means, Glasgow Raymond Vickers, Bishop Auckland, Co Durham Kris Griffin, Stoulton, Worcs

MICRASNIPS LTD

Reply to SINCLAIR USER 12

37 Seaview Road, Wallasey, Merseyside L45 4QN
051-630 3013 051-630 5396 051-691 2008

SPECTRUM +3 ACTION PACK

***Special Limited Edition SPECTRUM, including* LIGHT GUN ★ JOYSTICK & 6 FREE GAMES**

£199.95

COMPUTER PACKAGE DEALS

SPECTRUM PLUS 3 ACTION PACK	£199.95
SPECTRUM PLUS 2 ACTION PACK	£149.95

JOYSTICKS & INTERFACES

CHEETAH STARFIGHTER STARPROBE	£12.50
QUICKSHOT II PLUS + DUAL PORT I/F	£18.95
SPEC + 2 JOYSTICK ADAPTER	£3.99
KEMPSTON +2/+3 INTERFACE	£7.95
NEW MICRO BLASTER was £12.95	£9.95
KONIX NAVIGATOR	£14.50

GRAPHICS & SOUND

AMX MOUSE & AMX ART	£64.95
TROJAN LIGHTPEN 48K **£19.95**+2	£19.95
TROJAN +3 LIGHTPEN	£22.95
CHEETAH SOUND SAMPLER	£44.95
CHEETAH MIDI	£49.95
ADVANCED ART STUDIO (128)	£24.95
ARTIST II (128)	£17.95
ARTIST II (48)	£14.95
ARTIST II +3	£19.95
ART STUDIO	£14.95

BACK-UP DEVICES

MULTIFACE 1* **£39.95** 48/128	£44.95
MULTIFACE 3 THRU-PORT	£49.95
BUS EXTENDER	£4.95

**Check Availability*

PROTECTIVE COVERS

SPECTRUM PLUS **£4.99** ZX SPEC	£4.99
SPECTRUM PLUS 2/3	£5.99
DMP 2000/2160/3000 PRINTER	£8.95

All Covers Stocked - Call Us

DATA RECORDERS & ACCESSORIES

DATACORDER WITH +3 or 48/128 LEAD	£24.95
SPEC +3 CASSETTE LEAD **£2.99** 48/128	£1.59
HEAD ALIGNMENT KIT (SPEC)	£8.95
HEAD CLEANER & FLUID	£3.99

UTILITIES

CPM (+3) SYSTEM	£27.50
HISOFT DEVPAC +3	£17.95
HISOFT BASIC +3	£26.95
HISOFT C +3	£27.00
HISOFT PASCAL +3	£33.00
HISOFT DEVPAC 48/128	£13.95
HISOFT BASIC 48/128	£22.95
HISOFT C 48/128	£23.00
HISOFT PASCAL 48/128	£23.00
MASTERFILE +3	£26.95
MASTERFILE 48/128	£14.95
TASWORD 2 48K	£12.90
TASWORD 3 (MICRODRIVE)	£15.50
TASWIDE 48K	£4.50
TASWORD +2	£19.95
TASCALC +3	£24.95
TASPRINT +3	£24.95
TASCALC (128+2)	£19.95
TASWORD +3	£24.95
TAS SPELL +3	£24.95

DISC DRIVES & ACCESSORIES

64K WAFAS 2 **£7.99** 16K	£3.99
DISCIPLE DISC DRIVE INTERFACE	£79.95
DISCIPLE +3½ Drive *only*	£169.95
PLUS D DISC DRIVE INTERFACE	£59.95
PLUS D +3½ Drive *only*	£159.95
3½" DISC CLEANER	£6.99
3" DISC CLEANER	£6.99
3"/3½" (20/40) LOCKABLE DISC BOX	£7.50
3"/3½" (60/80) LOCKABLE DISC BOX	£8.95
MICRODRIVE EXTENSION CABLE	£8.95
10-CF2 3" MAXELL DISCS	£22.95
TDK 3½" DSDD (10)	£14.50
MICRODRIVE CARTRIDGE (4 pack £8.95) *ea*	£1.99
25 DSDD 3½" BULK VERBATIM DISKS	£24.99

MONITORS/TV

PHILIPS MED RES COLOUR MONITOR INC +3/+2 LEAD	£239.95
+3 or +2 SCART MONITOR LEAD	£9.95
TV/COMPUTER LEAD	£1.59

PRINTERS/INTERFACES

AMSTRAD 2160 INC +3 PRINT LEAD	£159.95
PANASONIC KX P1081 INC +3 LEAD	£179.95
STAR LC 10 MONO **£189.00** COLOUR +3/ALSO NEW VERSION +2 PRINTER LEAD	£239.00
MULTIPRINT BY RR (Works as Kempston E)	£9.95
KEMPSTON 'E' INTERFACE	£43.95
ZX PAPER ROLLS 5	£39.95
ALPHACOM 32/TIMEX THERMAL PAPER 5	£14.95

SPARES & REPAIRS

SPEC 48 POWER SUPPLY **£9.95** 128K +2	£16.95
SPEC + MEMBRANE **£8.95** ZX	£3.99
ZX/SPEC + SERVICE MANUAL (EUR+£2)	£29.95
SPEC +2 REPAIR **£24.95** ZX/SP+	£19.95
4164 MEM CHIPS **£4.99** 4116	£4.99
SPECTRUM & SPEC + REPAIR	£24.95

Send for our FREE Computer Price List *AND* our FREE Educational Catalogue

★

2 QUICKSHOT II JOYSTICKS *only* £9.95

OPTIMA

LOMBARD CREDIT CHARGE

LICENCED CREDIT BROKER

Immediate clearance of cheques with guarantee Card No. on reverse.

MAIL ORDER PRICES ALSO OFFERED FOR PERSONAL CALLERS PRODUCING THIS ADVERTISEMENT

IMPORTANT NOTE FOR OVERSEAS CUSTOMERS! Postgiro International accepted. NOT Postbank Postcheque. Books have no tax - Europe add £5. Non Europe add £10. We reserve the right to charge carriage at cost. We apologise for any alterations or ommisions since going to press.

UK Postage and Packaging. Items under £50 add £2. Items under £100 add £5. Items over £100 add £10 for Group 4 Courier ensuring delivery to you the day after despatch. Overseas customers (Europe): Full price shown will cover carriage and free tax. Non European add 5% to total.

24 HOUR CUSTOMER ENQUIRIES 051 630 3013 (2 lines)
37 SEAVIEW ROAD, WALLASEY, MERSEYSIDE L45 4QN.
051-691 2008 051-630 5396 051-691 2008. FAX: 051-639 2714

2 LEAGUES: 16 PLAYERS EACH LEAGUE: 30 MATCH SEASON: U.K. CHAMPIONSHIP: WORLD CHAMPIONSHIP: INDIVIDUAL PRACTISE – SAFETY, POSITIONAL POTTING: ADVERTISING : BUY/SELL SHARES: SAVE/LOAD GAME: STOCK MARKET: MORALE: P.W.L.F.A.PTS: 5 SKILL LEVELS: MANAGERIAL RATING: PROMOTION: RELEGATION: TOURS: TV SHOWS: STRATEGY QUESTIONS: PERSONAL APPEARANCES: CUE BREAK: PLAYER/MANAGER NAME EDITOR: FIXTURES: WATCH PLAYER: WIN POOLS: LOANS: BANKRUPTCY: SACKINGS: PLAYER OFFERS: ILLNESS: LEAGUE MATCHES BEST OF 5 FRAMES: STATIC 3D MATCH GRAPHICS: ALL ROUND PRACTISE: VIEW LEAGUE TABLES: PRIZE MONEY: IMPROVE PRACTISE TABLES: COUNTDOWN: END OF SEASON EARNINGS: FULL RESULTS

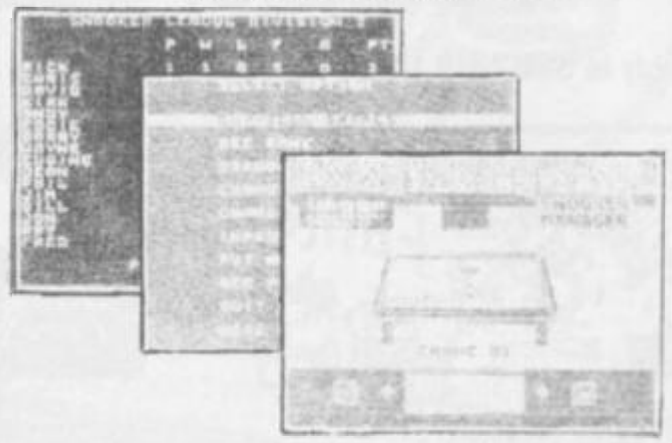

£7.95 SPECTRUM 48K/128K

Make cheque/PO payable to:
Image Software, Trevol Business Park, Trevol, Torpoint, Cornwall

Coming soon:

SNOOKER MANAGER 2
For Spectrum 128K, Atari ST, Commodore, Amiga

Tel: (0752) 812148

NOW AVAILABLE – the official Spectrum Upgrade!

Your last chance to purchase the famous Spectrum + Keyboard at only £29.95

ORDER NOW YOUR LAST CHANCE

ORDER NOW!

VISA

- Professional full-size keyboard – includes 17 extra keys.
- Responsive typewriter-style action.
- Accepts all current Spectrum software and peripherals.

ACCESS/VISA WELCOME

+ £2.00 p + p

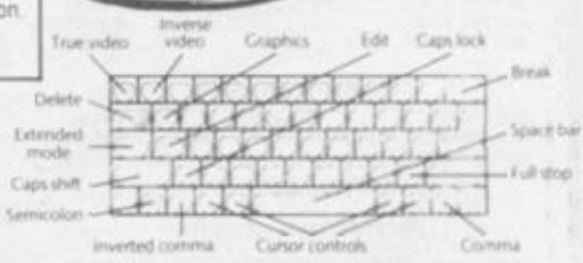

The official Spectrum Upgrade. Naturally your upgraded computer will accept all the peripherals in your Sinclair system - Interface 1, Microdrives and so on - as well as all Spectrum software. Just as important, new Spectrum software and peripherals will be designed with the Spectrum + in mind. So the Sinclair upgrade adds **stylish looks, new capabilities** ... and new potential for the future.

Here's some exciting news for Spectrum owners...
the official Spectrum Upgrade kit. The Upgrade has everything you need to turn your Spectrum into the Stylish new Spectrum +. You don't even need an understanding of electronics, just the ability to solder a few wires together! The leaflet in the kit gives clear, step by step instructions. If you're not sure about doing it yourself, don't worry. Simply return your 48K Spectrum to us and for **£36.90 + £2.00 p + p** we'll upgrade it for you.

The bigger, better Spectrum keyboard
The Spectrum + measures 12⅞" × 6", it has a large typewriter style keyboard, with hard, moulded keys. You'll find the new keyboard has a smooth, positive action – ideal for touch-typing, word processing, simulation programs, and extended programming sessions. Two retractable legs give a **perfect typing position.**
There are 58 keys in all, including 17 new keys. Programmers will be pleased to see dedicated punctuation keys, a space bar, and separate shift keys for graphics and extended modes. And a reset button allows you to clear a program from your computer's memory without disconnecting the power supply.

Order your Spectrum Plus kit now! This is the last batch of kits available in the U.K. It makes a great present.
All orders processed on a first come first served basis, delivery by return.

HOW TO ORDER BY MAIL
1. If you require us to do the upgrade for you please send **£36.90 + £2.00 p + p. Total £38.90.**
2. Should you require the do-it-yourself kit just send **£29.95 + £2.00 p + p. Total £31.95.**
3. If you require your Spectrum to be repaired and upgraded to a Spectrum Plus we have a special offer price of just **£55.00** complete.

Orders can be placed by using your Access/Visa Card on the numbers below

VideoVault LIMITED

Old Kingsmoor School, Railway Street, Hadfield, Cheshire SK14 8AA.
Telephone: 04574 66555/67761/69499.

© Copyright VideoVault Ltd. No. 987003

I'VE GOT THIS PROBLEM

...AND SO HAS MY MATE

Dr Rupe, We're having problems together with my +2. What happens is that the 128k music doesn't appear to work with some games - the first one was Bubble Bobble. With this, the music played the first time we loaded the game, but never again. Others, like Kickstart 2, don't work at all. What's wrong?

Matthew Johnson and Adrian Travis Address unknown

•Two things might be wrong - if you're loading them in 48K mode, then the sound chip won't work. But I'm sure you're not that daft, so it sounds (hoho) like there's a subtle fault in the computer. Different games access the sound chip in different ways, so it's possible that there's something very obscure that only affects some software. Can't say more than that, though, so trot off and get the machine fix toot-sweet.

..WITH ME JET SET WILLY

Dear Singh, please can you help me? I have the game Jet Set Willy, but I've lost the coded piece of paper which allows you to start the game. Is there a poke to get past the stupid protection?

Anonymous Somewhere in Gillingham Dorset

•Ever wondered what a sharp intake of breath looks like in print? Fwooorh. There, that's what. We can't go publishing things like that, because it would only encourage nasty evil pirates to rip off games (apparently some people do this, hard as it may be to believe). This does mean that you've got a problem - try writing to the publishers of this ancient game with some proof that you've got a legal copy (try photocopying the cassette) and they should send you a spare card, if they've got any heart.

...SAVING ROM

Dear Sir, I've got a 48K Spectrum that's been upgraded to a Plus with an Interface 1, which I use with Tasword Two and an Epson DX-100 daisywheel printer. This works quite well, with one problem. If I take the printer off-line, say to feed paper in or out, then when I put it on-line again it will not receive any information from the Spectrum. I have to turn the printer off and on again at the mains before it will work. It worked with an Atari when I tested it. I'm mystified.

Peter Hopkins Ryde, Cheshire

• and I', Doctor Goodwins - pleased to meet you. Ahem. This looks like a handshaking problem - the printer probably sets a signal to say "Don't send any more data" when you take it off-line, and this may not be reset when you back on-line. The other computer you tried it with may not be testing that signal before sending information. You could try removing the wire from pin 4 on the Spectrum end of the lead, and hook pin 4 to pin 6, but this may lose you characters on long documents. If your printer has the choice between X-ON/X-OFF and hardware handshaking, choose the latter, since that's the version the Spectrum uses.

...AND I NEED A STYLUS

Dear Wayne, Please, please, please, please could you tell me where I could get a Stylus for a fair price for the Spectrum +2? Please look everywhere, I need a Stylus.

"Desperate" Stanley, Co. Durham

•{BLOB} Dear Desperate. A stylus is used with a gramophone to turn the little wiggles in the grooves into sound - monophonic, or stereophonic with the appropriate equipment. A Spectrum +2 is not a gramophone, but a computer, and even if fitted with a stylus can reproduce neither mono nor stereo records. Indeed, it would probably damage them beyond recognition, and thus can only be recommended for Kylie Minogue. I suggest you try What Boring Old Drivel And HiFi Yawn.

Dear Dr Puke (here, steady on old man. We have your pet rabbit hostage - RG) I bought a Star LC-10 printer which works fine with my +3 for screen copies. However, I had problems with LPRINT and LLIST until I discovered that POKE 23354,62 and POKE 23355,16 made the printer burst into life here too. I know this isn't a problem, but I just thought that other readers might find it useful.

Clinton Rindfuss No Address Supplied

•I'm sure they will, and so I've arranged for your pet rabbit to be released. Thanks.

HOW TH

...DO WE FILL THE GAP?

Games programming is very challenging because each new game demands innovation and features which are different from past games. This usually means that we have to come up with new routines that are written from scratch for each game. Business programmers have got it easy - they can draw on stock routines such as calculators, display routines etc and just tailor the stock routines into a new package with a so called 'new' product at the end of the day.

The subject of this month's discussion is the 'fill' routine. It will always be associated with graphical programs by virtue of its task, but it is seldom seen in games because quite frankly, a 'fill' usually runs at a snails pace. However, a programmer would not usually come up with a new fill algorithm and I have used the same program for years now.

Figure 1 has the source code listing in machine code for the basic fill algorithm. It is quite short considering the job it has to do but then again it is fairly efficient in terms of speed. The program is quite complex in operation as it is recursive - ie. it keeps calling itself until it has finished.

RECURSION

This term needs a little explanation. A common routine structure is a LOOP. Loops appear all over the place. FOR/NEXT instructions in BASIC are probably the type known to most people but the format of a loop is nearly always as shown here:-

Using a counter.

1. Set a counter 2. Perform the program task 3. Decrement counter 4. Go back to stage 2 until counter = 0 5. Finished

Using a test to terminate the loop.

1. Perform the program task 2. Perform the test - eg. read keyboard 3. Go back to stage 1 until test fails 4. Finished

The first stage in a loop structure can involve setting a counter. This is followed by the program main body and finally there is some form of 'decrement counter and jump back if not zero' type of arrangement. The number of loops is determined by a counter or it could be a test - say reading a keyboard to see if a key is being pressed. A loop cannot loop forever or we would have a 'lock-up' situation and so there is always some conditional situation for a loop to work successfully. A RECURSIVE program is one whereby it CALLs itself from within itself:-

```
PROGRAM:
]]]CALL PROGRAM          RET
```

Yes! It is daft. The code above would just make the machine crash. It is not the same as a lock-up condition that can happen in a bug ridden loop but it is making the stack grow to enormous proportions until something gibes. Practical Recursion is not as daft as this but is typically like this instead:-

```
LD (MEM),SP PROGRAM:]]]
CALL COMPLICATED_TEST
CALL NZ,PROGRAM
LD SP,(MEM)
RET
```

This is only an illustration of what a recursive routine is all about. In the above instance, the sub-routine COMPLICATED_TEST has a conditional result - namely zero or not zero. In the not zero case the whole lot is called again (with the stack growing by two bytes per call). If we relate this to the fill routine we can see that the complex task of determining which pixels need 'filling' can only be done on a pixel by pixel basis. Effectively we check one pixel to see if it is filled and we store the status of the four pixels adjacent to the one we are testing.

If any of the four adjacent pixels need filling then we will want to re-enter the program again but wit a new central pixel forming the basis of the complicated test. This will happen until there are no more pixels to fill and all adjacent ones have been filled - hence the condition to loop back will fail when the program has done its job. The stack printer can be restored as shown for simplicity. The fill routine in figure 1 does not actually CALL itself from within but it jumps back at FI130.

Before you say 'ah, but that's a conditional loop then', just look at the couple of PUSH HL and PUSH AF instructions embedded in the main body of code. These pushes contain a screen co-ordinate and flags for the testing process to determine pixels which need filling. Initially BC is used to push FF00 Hex on the stack as a Stop Code. As the various values get 'popped' off the stack we only return when this value of FF00 Hex crops up. This is our condition that prevents the program going mad and never returning.

A recursive routine is a very difficult type of routine to design and unfortunately it seems to be cropping up in more and more kinds of programming areas. The printed circuit board design packages which are being used in the CAD field are a good example of recursive design.

The routine wants typing into an assembler and basically you can assemble it anywhere convenient but do remember to provide adequate RAM for the stack to grow (downwards remember!). I have omitted to put a stack check in this program as it only makes it longer and more complicated. In practice I just allow 600 bytes or so of stack space and this is usually enough. Only in this case it is not really a blank but part of the design of a tile pattern! Plotting tile patterns will only succeed in making the routine lock-up as it would be going around in circles trying to do the job!

IE HELL

Figure 1 - The fill routine

PROGRAM ..... FILL ROUTINE FOR SPECTRUM

```
        ORG 8000H
        ;
        LD DE,(XYPOS)
        LD BC,FF00H         ;PUTTING THE STOP CODE OF OFF00H
        PUSH BC             ;ON THE STACK
        LD B,C
FI10:   LD H,D              ;HL = DE = SCREEN CO-ORDINATE
        LD L,E
        CALL FTEST          ;INITIAL SCREEN TEST
        JR Z,FI30
FI20:   POP BC              ;POP FLAG OFF STACK
        LD A,B
        SCF
        INC A
        RET Z               ;IF = OFFH THEN RETURN - WORK DONE!
        POP DE              ;IF NOT THEN GET SCREEN INTO DE
        JR FI10             ;AND CONTINUE
FI30:   CALL FPLOT          ;THE ACTUAL 'FILL' IE. A PLOT
        BIT 7,B
        JR Z,FI40
        INC L
        JR FI50
FI40:   LD A,4
        DEC L
        AND A
FI50:   JR Z,FI60
        CALL FTEST          ;CHECKING A PIXEL TO SEE IF IT
        JR NZ,FI60          ;NEEDS FILLING
        BIT O,B
        JR NZ,FI70
        SET O,B
        LD A,B
        CPL
        AND 80H
        PUSH HL             ;SAVING SCREEN AND FLAG PARAMETERS
        PUSH AF             ;FOR LATER
        JR FI70
FI60:   RES O,B
FI70:   LD L,E
        LD C,2
        INC H
        LD A,H              ;CHECKING TO SEE IF WE ARE GOING OFF
        CP 192              ;SCREEN
FI80:   JR Z,FI90
        CALL FTEST          ;TESTING TO SEE IF PIXEL IS ON OR OFF
        JR NZ,FI90
        LD A,B
        AND C
        JR NZ,FI100
        LD A,B
        OR C
        LD B,A
        AND 81H
        PUSH HL             ;SAVING PIXEL CO-ORDINATES AND FLAGS
        PUSH AF             ;ON THE STACK FOR LATER
        JR FI100
        FI90:
        LD A,C
        CPL
        AND B
        LD B,A
FI100:  SLA C
        BIT 2,C
        JR Z,FI110
        LD H,D
        LD A,H
        DEC H
        AND A
        JR FI80
FI110:  FIT 7,B
        JR NZ,FI120
        INC E
        JR FI130
FI120:  LD A,E
        DEC E
        AND A
        FI130:
        JP NZ,FI10          ;THE RECURSIVE BIT - JUMPING BACK TO
        JP FI20             ;START AGAIN WITH NEW PARAMETERS ON THE
FPLOT:                      ;CALLED TO PLOT A PIXEL
        PUSH BC             ;SAVE REGISTERS FROM CORRUPTION
        PUSH HL
        CALL GET_SCR        ;CALCULATE SCREEN ADDRESS
        OR (HL)             ;OR IN THE PIXEL - FILLING IT
        LD (HL),A           ;STORE NEW SCREEN BYTE
        POP HL              ;RESTORE REGISTERS
        POP BC
        RET FTEST:          ;CALLED TO TEST IF A PIXEL IS THERE OR NOT
        PUSH BC             ;SAVE BC AND HL
        PUSH HL             ;
        CALL GET_SCR        ;CALCULATE SCREEN ADDRESS
        AND (HL)            ;TEST RELEVANT BIT ON SCREEN
        POP HL              ;RESTORE REGISTERS
        POP BC
        RET                 ;RETURN WITH ZERO/NOT ZERO
        GET_SCR:            ;CALLED TO CALCUALTE SCREEN ADDRESS
                            ;FROM CO-ORDINATES IN HL
        LD A,H              ;SET UP THE HIGH BYTE FIRST
        SRL A               ;
        SCF                 ;
        RRA                 ;
        SRL A               ;A NOW HOLDS 010XXXXX
        XOR H               ;MERGE IN THE 3 LOWER BITS OF H
        AND OF8H            ;WITH BIT MERGE TECHNIQUE
        XOR H               ;OF XOR-
        AND-XOR
        LD B,A              ;B=HIGH BYTE OF SCREEN ADDRESS
        LD A,L              ;NOW PROCESS LOW BYTE
        RLCA                ;GET BITS INTO RIGHT PLACES
        RLCA                ;GET BITS INTO RIGHT PLACES
        RLCA                ;
        RLCA                ;
        XOR H               ;BIT MERGE AGAIN
        AND OC7H            ;
        XOR H               ;
        RLCA                ;
        RLCA                ;
        LD C,A              ;BC=SCREEN ADDRESS
        LD A,L              ;NOW WE PROCESS PIXEL POSITION WITHIN
        LD H,B              ;THE BYTE
        LD L,C              ;HL = BC
        AND 7               ;WE ARE ONLY CONCERNED WITH BITS 0-2
        LD B,A              ;USE B AS COUNTER
        INC B               ;B = 1 - 8
        LD A,1              ;A IS A BIT MASK GET10:
        RRCA                ;ROTATE MASK INTO CORRECT PLACE
        JNZ GET10           ;LOOP BACK UNTIL DONE
        RET
        XYPOS:
        DEFB 127            ;THESE NUMBERS ARE THE SCREEN CENTRE
        DEFB 87             ;BUT PRE-LOAD THEM WITH THE FIRST PIXEL
                            ;CO-ORDINATE THAT YOU WANT FILLING.
```

The leaves are falling off the trees, the hair is falling out of Jim's forehead and the punters are falling out of the Big Run cabinets as it sloshes 'em around - all this and more this month on coin-ops.

COIN

Midnight Resistance - Data East

Data East have been coming up with some corkers recently - Dragon Ninja, Robocop, and now ***Midnight Resistance***. A combination of jumpy-jumpy and shooty, it's got a slightly novel control system, in that you get to twist the joystick 360 degrees which alters your direction of fire, while you have a normal 8-way movement at the same time...like in Ikari Warriors III. Zapper extrodinaire, you cream the nasty evil oppressors wi' gun....but the best bit comes when you finish the level and get to choose new weapons - stand in line for your flame thrower pleeasssel

Big sprites, good game play and it's doing ver well on test in London.

FAXBOX

Entertaining shoot-em up with well utilised, novel control system. Got to be worth a go....

Graphics 8 Sound 8
Gameplay 9 Addictiveness 8

Overall 9

Pinball Wizard - Williams

Williams really do some great pinball tables, the latest of which is Police Force. Packed with features such as The Worlds First Moving Police Car in any Pinball it is a superb table for any level of player. But how do they fit a police car into a pinball machine?

Cue Brick - Konami

Anyone remember Confusion from Incentive - a Spectrum title of many moons ago if there ever was one. Well now there's something of the same ilk in the arcades. ***Cue Brick***.

The screen is a matrix of tiles, like a sliding block puzzle. There is a track jumbled-up in it, which you have to manipulate to make a ball roll along it and so finish the level.

Smart graphics make it fun to play - and although it might not be the most original or adrenaline-pumping effort - if you're in the right kind of mood it'd be worth a go or seven.

FAXBOX

Action brain teaser that'll make a change form the usual carnage.

Graphics 8 Sound 7
Gameplay 7 Addictiveness 6

Overall 7

Big Run - Jaleco

Did you know that the most dangerous road race in the world is the Paris to Dakar road race? Worse even than the Ealing to Hanger Lane section of the North Circular so they say, gasp. In case you didn't know, Dakar is the capital of Senagal, which is situated on the West coast of the African continent and if you're into racing there from under the shadow of the Eifel tower, as they do, be warned that there are so many driver and spectator deaths in the event that each year various people get upset and try to have it banned. Maybe people will try to get the sit-down version of the Rally, Jaleco's ***Big Run***, banned too as it don't half upset your tummy after a big lunch.

Yup, ***Big Run*** is a driving game,complete with five big levels, and although it's not quite up to the standard of Super Monaco Grand Prix, it's still a good laugh. Controls are pretty simple, with a high/low gear stick and accellerator, brake and steering wheel. Jaleco further claim that the moveable sit-down imitates every rock and stone in the road and by golly it feels like it as you swerve about the place.

Fine graphics and sound make this a class release and I'd imagine that if you link the units together, like they say you can, it would make it even better to race against a peer group. Vroom!

FAXBOX

Pretty good racing/rally game with the added advantage of being able to link up with other units. Not Bad!

Graphics 8 Sound 8
dictiveness 7 Gameplay 8

8

UN Squadron - Capcom

Oh dearie, dearie, me. Just when we all thought that Capcom were going to come out with something really interesting after the amazing sucess of Strider and what happens? Bart! ***UN Squadron***.

This is a great looking horizontal scroller, but it is totally devoid of imagination and gameplay. Even the most hardened gameplayers in the office had to admit defeat after a few goes - they were just falling asleep on the job!

The story is a usual 'zap the international terrorists' thing - but at the beginning you can pick one of three types of place to fly, each piloted by a different nationality of flyer. You've got your Japanese Shin-Kazama, Mickey Simon the American or Greig Gate from....Holland.

The age of the Eurogame has arrived boys! Each plane has different charactaristics that make you use different tactics, but you soon end up thinking to yourself, what's the point?

With all the technical wizadry at its fingertips, it seems astonishing that nice people like Capcom can come up with something as fingers down the throat as this. Better luck next time chaps.

FAXBOX

Worst CP System game to come out from Capcom yet - we want Strider II!!!

Graphics 7
Gameplay

Overall 5

SOFTWARE CITY

CALL US ON:
0785 41899
0922 24821
0902 25304
ACCESS
VISA

We welcome customers at
SOFTWARE CITY
1 GOODALL STREET
WALSALL
Tel. 0922 24821

SOFTWARE CITY
59 FOREGATE STREET
STAFFORD
Tel. 0785 41899

SOFTWARE CITY
3 LICHFIELD PASSAGE
WOLVERHAMPTON
Tel. 0902 25304

180	2.99
3-D GRAND PRIX	2.99
720°	2.99
1942	2.99
ACADEMY	2.99
ACE 1 OR 2	2.99
ACTION FORCE	2.99
ADVANCED SOCCER SIM	2.99
AIRWOLF 1 OR 2	1.99
ALIENS	1.99
ALIEN SYNDROME	2.99
AMERICAN FOOTBALL	2.99
ARCADE FLIGHT SIM	2.99
ARCHON COLLECTION	2.99
ARMY MOVES	2.99
ARCTIC FOX	2.99
ART MASTER	2.99
ATV SIM	2.99
BAK TO SKOOL	1.99
BARBARIAN	2.99
BARD'S TALE	2.99
BARRY McGUIGAN'S BOXING	2.99
BASEBALL	2.99
BATMAN	2.99
BATTLECARS	2.99
BATTLESHIPS	1.99
BEACH HEAD	1.99
BEACH HEAD 2	2.99
BIG FOOT	2.99
BMX SIM 1 OR 2	2.99
BOMBJACK 1 OR 2	1.99
BOULDERDASH 1 OR 2	2.99
BRITISH SUPER LEAGUE	2.99
BRUCE LEE	1.99
CAULDRON 1 OR 2	1.99
CANYON WARRIOR	2.99
CHUCKIE EGG 1 OR 2	3.99
CLASSIC PUNTER	2.99
CLASSIC TRAINER	2.99
COLOUR OF MAGIC	1.99
COMBAT LYNX	1.99
COMMANDO	2.99
CONTACT SAM CRUISE	2.99
CRACK UP	1.99
CRAZY CARS	2.99
CRICKET CRAZY	1.99
CRICKET INT	1.99
CRYSTAL CASTLES	2.99
CUP FOOTBALL	2.99
CYBERNOID	2.99
D-DAY	2.99
DALEY THOMPSONS DECATHLON	2.99
DAN DARE 1 OR 2	2.99
DEATH CHASE	1.99
DEEP STRIKE	1.99
DIZZY	2.99
DIZZY DICE	1.99
THE DOUBLE	2.99
EAGLES NEST	1.99
ENDURO RACER	2.99
ENDZONE	1.99
EUROPEAN 2 FOOTBALL	2.99
F.A. CUP	1.99
FAST FOOD	2.99
FIFTH TWO	2.99
FIRST PAST THE POST	1.99
FLINTSTONES	2.99
FOOTBALLER	2.99
FOOTBALL FRENZY	1.99
FOOTBALL MANAGER	2.99
FOOTBALLER OF THE YEAR	2.99
FORMULA ONE GRAND PRIX	1.99
FRANK BRUNO	1.99
FRANKENSTEIN JNR	2.99
FRIGHTMARE	2.99
FRUIT MACHINE SIM	2.99
FULL THROTTLE	1.99
GAME OVER	2.99
GAUNTLET 1 OR 2	2.99
GRAHAM GOOCH	1.99
GHOSTS AND GOBLINS	2.99
GHOSTBUSTERS	1.99
GRAND NATIONAL	1.99
GRAND PRIX SIM 1 OR 2	2.99
GRANGE HILL	1.99
GREEN BERET	2.99
GREG LOSES CLOCK	2.99
GUNBOAT	1.99
HARDBALL	2.99
HEAVY ON THE MAGICK	1.99
HOLLYWOOD POKER	1.99
INFILTRATOR	2.99
IMPOSSIBLE MISSION	1.99
INDOOR SOCCER	1.99
INT FOOTBALL	2.99
JACK THE NIPPER	2.99
JET PAC	1.99
JET SET WILLY	1.99
JET SKI SIM	1.99
JOCKY WILSON'S DARTS	2.99
JOE BLADE 1 OR 2	1.99
KGB SUPERSPY	2.99
KIKSTART 2	1.99
KNIGHTMARE	1.99
KONAMI TENNIS	2.99
KOSMOS	1.99
KRAKOUT	2.99
KUNG FU MASTER	2.99
LAS VEGAS CASINO	2.99
LEADERBOARD	2.99
LEAGUE CHALLENGE	1.99
LEVIATHAN	2.99
LIGHTFORCE	2.99
MANIC MINER	2.99
MASTERS OF THE UNIVERSE (film)	2.99
MEGA NOVA	2.99
METROCROSS	2.99
MIG 29	2.99
MINDTRAP	1.99
MINI OFFICE	2.99
MOONCRESTA	1.99
MONTE CARLO CASINO	2.99
MONTY ON THE RUN	2.99
MOTO CROSS SIM	2.99
MUTANT FORTRESS	2.99
NICK FALDO	2.99
NINJA COMMANDO	2.99
OLLIE AND LISA 3	2.99
ON CUE	2.99
ON THE BENCH	2.99
OPERATION GUNSHIP	1.99
PAPERBOY	1.99
PETER SHILTON	2.99
PINBALL SIM	2.99
PLANET 10	2.99
POWERPLAY	1.99
POSTMAN PAT	2.99
PREMIER 2 FOOTBALL	2.99
PRINCE CLUMSY	1.99
PRO GOLF 1 OR 2	1.99
PRO SNOOKER	2.99
PUB TRIVIA	3.99
RALLY DRIVER	2.99
RALLY CROSS SIM	2.99
RALLY SIM	1.99
RAMBO	1.99
REX	2.99
ROAD RUNNER	2.99
ROLLER COASTER	1.99
ROLLING THUNDER	2.99
RUGBY	1.99
RUGBY BOSS	1.99
RUGBY SIM	2.99
RYGAR	2.99
SAM FOX	2.99
SABOTEUR 1 OR 2	2.99
SCOOBY DOO	2.99
SHANGHAI KARATE	2.99
SHANGHAI WARRIORS	1.99
SIGMA 7	1.99
SILENT SHADOW	2.99
SKOOLDAZE	1.99
SOCCER 7	2.99
SOCCER BOSS	1.99
SOCCER Q	2.99
SOCCER STAR	1.99
SOLDIER OF LIGHT	2.99
SOLOMON'S KEY	1.99
SPEEDKING 2	2.99
SPINDIZZY	2.99
SPITFIRE 40	1.99
SPOOKED	2.99
SPORT OF KINGS	2.99
SPY HUNTER	1.99
STAR DUST	2.99
STARSTRIKE 1 AND 2	2.99
STREET CRED BOXING	1.99
STREET CRED FOOTBALL	1.99
STREET FIGHTER	2.99
STREET GANG FOOTBALL	2.99
STREET HASSLES	2.99
SUBWAY VIGILANTE	1.99
SUMMER GAMES	2.99
SUPER BIKE TRANS AM	2.99
SUPER CYCLE	1.99
SUPER NUDGE 2000	2.99
SUPER TANK SIM	1.99
SYSTEM 8	1.99
TASK FORCE	2.99
TETRIS	1.99
THEATRE EUROPE	2.99
THUNDERCATS	2.99
TOM CAT	1.99
TOP GUN	2.99
TRAP DOOR 1 OR 2	1.99
THE TRAIN	1.99
TRANTOR	2.99
TRAZ	1.99
TREASURE ISLAND DIZZY	1.99
TURBO ESPRIT	2.99
TURF FORM	2.99
TWIN TURBO V8	1.99
URIDIUM	1.99
WAR MACHINE	1.99
WAY OF THE EXPLODING FIST	2.99
WAY OF THE TIGER	1.99
WEREWOLF IN LONDON	2.99
WHEELIE	1.99
WHO DARES WINS 2	1.99
WIZARD WILLY	2.99
WIZBALL	2.99
WOLF PACK	2.99
WORLD GAMES	2.99
XECUTER	1.99
YIE AR KUNG FU	2.99
YOGI BEAR	1.99
ZYBEX	2.99

SOFTWARE CITY SPECIALS (Spectrum)

19 BOOT CAMP	1.99
1943	2.99
ACE 2088	1.99
ALTERNATIVE WORLD GAMES	1.99
ANDY CAPP	1.99
BARBARIAN 2	2.99
BIG SLEAZE	1.99
BIGGLES	1.99
BIONIC COMMANDO	2.99
BLACK LAMP	1.99
BLOOD BROTHERS	1.99
BRAVESTARR +3 DISC	2.99
CAPTAIN AMERICA	1.99
CAPTAIN BLOOD	1.99
CHARLIE CHAPLIN	2.99
COOKIE	1.99
CROSSWIZE	1.99
CYBERNOID 2	2.99
DEACTIVATORS	0.99
DESOLATOR	1.99
DREAM WARRIOR	1.99
EARTHLIGHT	1.99
ECHELON	2.99
EMPIRE STRIKES BACK	2.99
ENLIGHTENMENT (DRUID 2)	1.99
EXPLORER	1.99
FAT WORM BLOWS A SPARKY	1.99
FLUNKY	1.99
FLYING SHARK	1.99
FOXX FIGHTS BACK	2.99
FRANKENSTEIN	1.99
GARY LINEKERS SUPERSKILLS	1.99
H.K.M. (HUMAN KILLING MACHINE)	2.99
HEARTLAND	1.99
HELLFIRE ATTACK	1.99
HI FRONTIER	1.99
I OF THE MASK	1.99
IKARI WARRIORS	2.99
INTENSITY	1.99
KAYLETH	1.99
L.E.D. STORM	2.99
LOADS OF MIDNIGHT	1.99
MAGNETRON	1.99
MAURADER	1.99
MARTIANOIDS	1.99
MEGA APOCALYPSE	1.99
MERMAID MADNESS	1.99
MICKEY MOUSE	2.99
MINI PUTT	2.99
MR WEEMS	1.99
MUNCHER (T WRECKS) (128K ONLY)	1.99
MYSTERY ON THE NILE	1.99
NEMISIS THE WARLOCK	1.99
NETHERWORLD	1.99
NINJA HAMSTER	1.99
NIGHT RAIDER	1.99
PHANTOM CLUB	2.99
POWERPLAYS COMPILATION	2.99
RIDDLERS DEN	1.99
ROCKFORDS RIOT	1.99
SHACKLED	1.99
SHOOT OUT	2.99
SIDEARMS CASS & DISC	2.99
SPECTRUM 4 (HARRIER ATTACK, SCUBA DIVE, FAT WORM & JUNGLE TROUBLE)	2.99
STREET SPORTS BASKETBALL	2.99
SUPERSPORTS	1.99
SUPERSPRINT	1.99
TELADON	1.99
TEMPEST	1.99
THANATOS	1.99
TOY BIZARRE	1.99
TRANZ AM (ROM ONLY)	2.99
VENOM STRIKES BACK	1.99
VIXEN	1.99
WIZARD WARZ	1.99
ZONE TROOPER	1.99

FULL PRICE	CASS	DISK
ACTION FIGHTER	6.99	9.99
AIRBORNE RANGER	6.99	9.99
ANCIENT BATTLES	9.99	N/A
A.P.B.	6.99	9.99
AUSTERLITZ	8.99	11.99
BATMAN THE MOVIE	6.99	9.99
BEACH VOLLEY	6.50	8.99
BLOODWYCH	6.50	8.99
BRIAN CLOUGH'S FOOTBALL	6.99	9.99
CABAL	6.99	9.99
CARRIER COMMAND (128K)	9.99	11.99
CHAMPIONSHIP GOLF	6.99	N/A
CHUCK YEAGER	6.99	9.99
CONTINENTAL CIRCUS	6.99	9.99
CRAZY CARS 2	6.50	N/A
CRICKET MASTER	6.50	N/A
DARK CENTURY	6.50	8.99
DESERT RATS 128K ONLY	6.99	N/A
DRAGON SPIRIT	6.99	9.99
DYNAMITE DUX	6.99	9.99
EMLYN HUGHES	6.99	9.99
F-15 STRIKE EAGLE	6.99	9.99
FOOTBALL DIRECTOR	6.99	N/A
FOOTBALL DIRECTOR 2 (128K)	13.99	13.99
FOOTBALL MANAGER	2.99	6.99
FOOTBALL MANAGER 2	6.99	9.99
FORGOTTEN WORLDS	6.50	8.99
GEMINI WING	6.99	9.99
GUNSHIP	6.99	9.99
INDIANA JONES LAST CRUSADE	6.50	8.99
IVANHOE	6.99	9.99
KENNY DALGLISH	6.50	9.99
KNIGHT FORCE	6.50	8.99
LAZER SQUAD	6.99	N/A
LIVERPOOL	6.50	8.99
MICROPROSE SOCCER	6.99	9.99
MR HELI	6.99	9.99
NEW ZEALAND STORY	6.50	9.99
OVERLORD	6.99	N/A
PASSING SHOT	6.99	9.99
P. GASCOUNE SUPER SOC	6.99	9.99
PROFESSIONAL SOCCER	6.50	N/A
QUARTERBACK	6.99	9.99
RAINBOW ISLAND	6.99	9.99
RALLY CROSS	6.99	9.99
RED HEAT	6.50	9.99
RICK DANGEROUS	6.99	9.99
ROBOCOP	6.99	9.99
ROCK STAR	6.99	8.99
RUNNING MAN	6.99	9.99
RUN THE GAUNTLET	6.50	9.99
SAINT AND GREAVSIE	6.50	N/A
SHINOBI	6.99	9.99
SILKWORM	6.99	9.99
SKATE OR DIE	6.99	9.99
SPORTING TRIANGLES	6.99	9.99
STAR WARS TRILOGY	8.99	13.99
STORM LORD	6.99	9.99
STRIDER	6.99	9.99
STUNT CAR	9.99	9.99
SUPER WONDER BOY	6.99	9.99
THUNDERBIRDS	6.99	9.99
TOLKIEN TRILOGY	8.99	11.99
TRACKSUIT MANAGER	6.99	N/A
TREBLE CHAMPIONS	6.99	N/A
VIGILANTE	6.99	8.99
VULCAN	6.99	N/A
WAR IN MIDDLE EARTH	6.99	9.99
X Y BOTS	6.99	9.99

COMPILATIONS

WINNERS
INDIANA JONES TEMPLE OF DOOM, BLASTEROIDS, LED STORM, THUNDERBLADE, IMP MISSION 2.
CASS 9.99

100% DYNAMITE
AFTERBURNER, LST NINJA 2, WEC LE MANS, DOUBLE DRAGON.
CASS 9.99

SUMMERTIME SPECIAL
WORLD CLASS LEADERBOARD, RYGAR, TRANTOR, SOLOMONS KEY, BRAVESTARR AND CAPTAIN AMERICA.
CASS 5.50

COMMAND PERFORMANCE
MERCENARY, HARDBALL, 10TH FRAME, CHOLO, XENO, TRANTOR, BOBSLEIGH, LEVIATHAN, ARMAGEDDON MAN AND SHACKLED
CASS 5.50

TAITO COIN OPS
RASTAN, FLYING SHARK, ARKANOID 1 AND 2, SLAPFIGHT, BUBBLE BOBBLE, RENEGADE AND LEGEND OF KAGE.
CASS 8.99

KONAMI ARCADE COLLECTION
JAILBREAK, GREEN BERET, YIE AR KUNG FU 1 & 2, PING PONG, MIKIE, JACKAL, HYPERSPORTS, NEMESIS AND SHAO-LINS ROAD.
CASS 6.99 DISC 9.99

SPECIAL ACTION
DRILLER, CAPTAIN BLOOD, THE VINDICATOR, DALEY THOMPSONS OLYMPIC CHALLENGE AND S.D.I.
CASS 8.99

WE ARE THE CHAMPIONS
SUPERSPRINT, RENEGADE, RAMPAGE, IK+ & BARBARIAN
CASS 6.99 DISC 11.99

IN CROWD
KARNOV, GRYZOR, BARBARIAN, CRAZY CARS, PREDATOR, COMBAT SCHOOL, PLATOON AND TARGET RENEGADE.
CASS 9.99

SUPREME CHALLENGE SOCCER SPECTACULAR
PETER BEARDSLEY'S INT FOOTBALL, SOCCER SUPREMO, FOOTBALL MANAGER, WORLD CHAMPIONS AND PETER SHILTON'S HANDBALL MARADONA.
CASS 8.99 DISC 11.99

FISTS AND THROTTLES
BUGGY BOY, DRAGON'S LAIR, IKARI WARRIORS, THUNDERCATS AND ENDURO RACER.
CASS 8.99

SUPREME CHALLENGE
ELITE, STARGLIDER, ACE 2, SENTINEL AND TETRIS.
CASS 5.50

GAME SET AND MATCH 2
MATCH DAY 2, SUPERBOWL, WINTER OLYMPIAD, NICK FALDO, CHAMPIONSHIP SPRINT, TRACK AND FIELD, STEVE DAVIS SNOOKER & SUPER HANG ON.
CASS 8.99

SOCCER SQUAD
FOOTBALLER OF THE YEAR, GARY LINEKERS SUPERSTAR SOCCER, GARY LINEKERS SUPERSKILLS AND ROY OF THE ROVERS.
CASS 6.99

THE STORY SO FAR VOL 2
OVERLANDER, HOPPING MAD, SPACE HARRIER, BEYOND THE ICE PALACE & LIVE AND LET DIE.
CASS 8.99

THE STORY SO FAR VOL 4
GHOSTBUSTERS, ALIENS, WONDERBOY, EIDOLON, BACK TO THE FUTURE & QUARTET.
CASS 8.99

KARATE ACE
WAY OF THE EXPLODING FIST, BRUCE LEE, KUNG FU MASTER, AVENGER, SAMURAI TRILOGY, UCHI MATA & WAY OF THE TIGER.
CASS 5.50

FLIGHT ACE
AIR TRAFFIC CONTROL, ACE, SPITFIRE 40, STRIKE FORCE HARRIER, TOMAHAWK & A.T.F.
CASS 5.50

SPACE ACE
XEVIOUS, TRIANTOR, ZYNAPS, EXOLON, NORTHSTAR, CYBERNOID & VENOM STRIKES BACK.
CASS 5.50

MEGA GAMES
NORTH STAR, CYBERNOID, DEFLECTOR, TRIAXOS, BLOOD BROTHERS, MASK 2, TOUR DE FORCE, HERCULES, MASTERS OF THE UNIVERSE AND BLOOD VALLEY.
CASS 5.50

TEN GREAT GAMES VOL 3
10TH FRAME, FIRE LORD, RANARAMA, FIGHTER PILOT, LEADERBOARD, ROCCO, SURVIVOR, IMPOSSABALL, CITY SLICKER AND DRAGONTORC.
CASS 5.50

FOUR TOP GAMES
NEMESIS THE WARLOCK, PULSATOR, CATCH 23 AND SLAINE.
DISC 2.99

TEN COMPUTER HITS VOL 5
DARK SCEPTRE, TARZAN, MAGNETRON, MEGA APOCALYPSE, TRAZ, CATCH 23, MYSTERY OF THE NILE, FRIGHTMARE, NINJA HAMSTER AND DRUID 2.
CASS 5.50

DARK FORCE
BATMAN, R-TYPE, DARK SIDE AND LAST NINJA 2.
CASS 9.99 DISC 11.99

COIN OP HITS
OUTRUN, ROAD BLASTERS, SPY HUNTER, THUNDERBLADE AND BIONIC COMMANDO.
CASS 9.99

FIGHTING SOCCER

GAMES REVIEW

Sounds like a winner doesn't it? Unfortunately, while the title promises so much, the game doesn't really deliver.

For a start, the game doesn't include any fighting. Dodgy translation from the Japanese, apparently. This, I have to say is a bit of a let down.

I was fully expecting a lot of "Climb player", "punch ref" options, or at the very least the ability to determine how high your tackles are. Alas, there's none of it. Fighting Soccer is simply a reasonable conversion of a pretty average footy game.

You're given a top down view of the pitch and all the players. There's not much colour (green pitch and shaded black players). The screen scrolls poorly, and the animation of the players is slow and jerky.

Obviously, the aim of the game is to stuff the ball into the opposition's onion bag as many times as possible before the end of the game.

In a sort of World Cup scenario, you play teams from around the globe, each with different strengths and weaknesses.

Since you can't control more than one player at time, you are forced to rely on the computer to guide the remaining men in your team into sensible pass-opportunity places. This is all very well, but the naff nature of the animation and action makes any really plans of strategy a little bit pie-in the sky, Brian.

The opposing team seems to have a shooting advantage that I simply can't put down to my big match nerves, Saint. Once one of the other team has the ball at his feet, he pummels the goalie with the ball until the poor lad is so dazed he just lets the ball through.

An off-the-line clearance is a rare event.

In fact, scoring goals isn't that tough. I found that the effort involved getting the ball and my players up the pitch far tougher than actually banging one in, John.

Probably the nicest programming touch crops up when you're jumping for a header. The players rise up from the pitch as they scramble for the ball.

The only reason people play sports games in the arcades - and indeed at home- whether it's a soccer game or a bowling simulation, is the playability. On a home machine, you have to make a careful decision whether to concentrate on the pics or the action. Fighting Soccer falls resolutely between both stools, and smashes its teeth out in the process.

Do the players move so fast that they're just a blur? No. not at all. It's just that they are just a blur anyway

One in the onion bag for the Japs!.

ARCADE REVIEW

FAX BOX

Label: Activision Author: Spryte
Price: £8.95 Memory: 48K/128K
Joystick: Various

GRAPHICS	SOUND	PLAYABILITY	LAST ABILITY	OVERALL
65	66	55	57	59

Fairly wonky soccer sim. Nice name, nothing to back it up.

Reviewer: Jim Douglas

EUROMAX

THE LEADING JOYSTICK BRAND

ULTIMATE RAPID FIRE

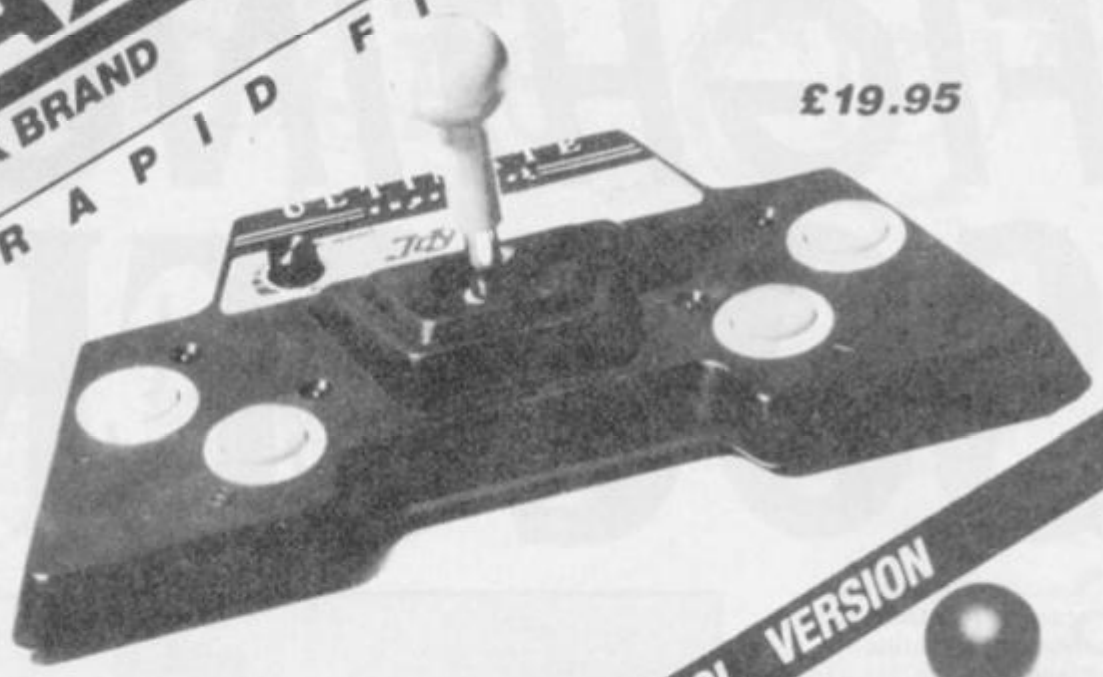

£19.95

for the Dedicated Games Player

- Dial a Speed Rapidfire
- Short travel positive stick
- Fire Button LED's
- Large stylish base for total stability
- Sucker feet

ALSO AVAILABLE INFRA RED REMOTE CONTROL VERSION

£15.95

ARCADE

the joystick for all games

- Totally reliable – over 500,000 sold worldwide
- Positive action
- Left or Right Hand Control
- Tapered shaft for maximum comfort

RETURNED TO RANGE BY POPULAR REQUEST

PROFESSIONAL 9000

£14.95

The 'Original' Joystick

- Full 8 directional, sensitive control
- Dual 'Super Fast' fire buttons
- Ergonomically designed handle
- Robust construction

PROFESSIONAL 9000 DELUXE
WITH TOP FIRE BUTTON AND DIAL A SPEED RAPID FIRE ALSO AVAILABLE

TOUGH, RELIABLE AND EXTREMELY POPULAR

For these and other Euromax Joysticks contact your nearest computer stockists.

BESSINGBY INDUSTRIAL ESTATE, BRIDLINGTON
NORTH HUMBERSIDE YO16 4SJ, ENGLAND
TELEPHONE: 0262 601006/602541
FAX No. 0262 400068

World Championship BOXING MANAGER

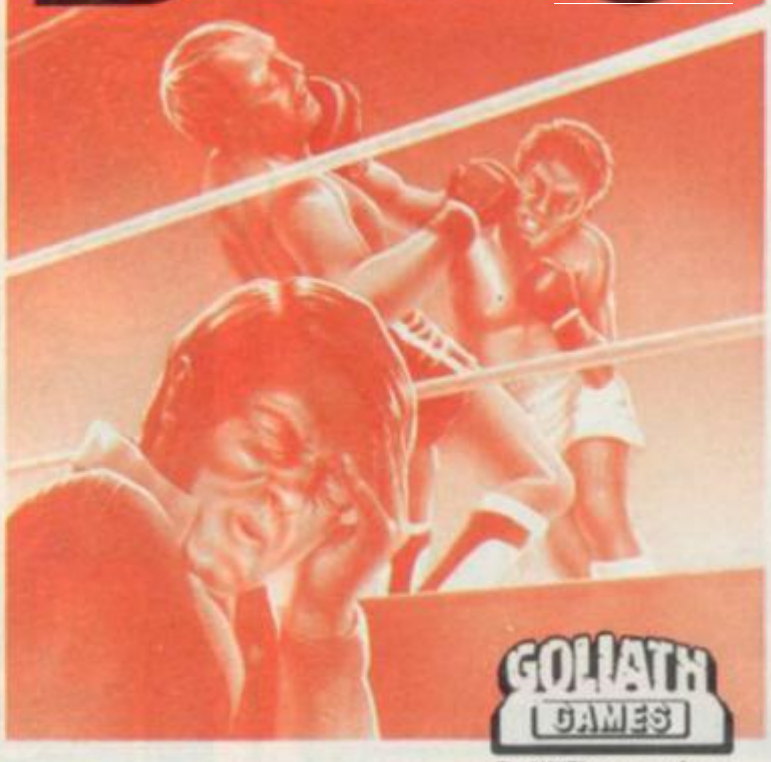

GOLIATH GAMES

The GIANTS amongst software

Following Tracksuit Manager's No. 1 Success comes

BOXING MANAGER

Real Fighting - Real Tactics - Real Management

End of Round 7 your boxer returns to the corner. The cuts worsening and there's a swelling beneath the eye. You have thirty seconds to patch him up. What about your fight tactics? Is he in front? Only the three fight judges know for sure, should you give him further instructions? – too late the bell sounds.

YES ANOTHER SMASH HIT COMING

All fights use an artificial intelligence with indepth commentary as 100 Boxers struggle to become **Heavyweight champion of the world.**

THIS GAME HAS...

100 Boxers 20 fight Managers all with individual abilities and ratings, 2 scouts • Different governing bodies • Physio • Trainer • Area national and world ranking displayed • Secretary • Filofax • Letters and telephone calls • It's all here with more.

PLUS...

• Move around your office • Use your telephone • Answer mail • Sign agreements with boxers, promoters, governing bodies • Set up deals • Visit physio or pop into the training camp • Manage up to **Five** boxers at once.

ALSO...

Decide upon fight tactics according to the strength and weaknesses of your boxers, what are their weaknesses? sorry – you'll have to find out. Work as a second during rounds. Use sponge, flat iron, towel, water etc. Opponents use intelligence to decide upon their next round plans so beware.

BEWARE...

If you're looking for something easy or a joystick waggling punch up – look elsewhere this is the fight game with reality.

GOLIATH GAMES specialises in ADVANCED – INVOLVED – ORIGINAL SOFTWARE DON'T FORGET IT

AVAILABLE ON...
CBM 64 – 9.95/12.95 DISC
SPECTRUM – 9.95
AMSTRAD 9.95/12.95 DISC
AMIGA • ATARI ST – 19.95
IBM – 19.95 Including V.A.T. Plus 50p post & packing

GOLIATH GAMES

The GIANTS amongst software

PLEASE SEND CHEQUES/P.O. TO:

6A SCIENCE PARK, ABERYSTWYTH, DYFED SY23 3AH

Pick up the phone, and enter

The Fortress Of Doom

Are you brave enough to explore this sinister fortress? Can you outwit the creatures of evil who haunt its halls and deadly dungeons?
To play this thrilling role-play adventure game, just dial the number below. Listen to the narrator. Choose your actions by speaking to our unique voice-activated computer. Hidden prizes await all who triumph.

Phone now . . . if you dare!

0898 555 525

For special game card and rules, send s.a.e. to PhoneQuest, Broadsystem Ltd, Elephant House, London NW1 8NP. Calls cost 25p per minute cheap rate, 38p per minute at other times.

PHONEQUEST

ELECTRIC P.D. MAIL ORDER

JOYSTICKS & UTILITIES

A.P.B.	*£7.50
Action Service	£7.50
Airbourne Ranger	*£7.45
Ancient Battles	£10.45
Arcade Muscle	**£9.85
Aussie Games	*£7.50
Bankok Knights	£7.50
Batman	***£7.45
Batman the Movie	*£7.50
Beach Volley	*£7.50
Boxing Manager	£7.50
Cabal	*£7.50
Christmas Coll	**£9.85
Coin Op Hits	**£9.85
Crazy Cars II	£6.90
Double Dragon	*£7.50
Dragon Ninja	*£6.90
Dragon Spirit	*£7.50
Dragons Flame	*£7.50
Dynamite Dux	£7.50
Epyx Comp	**£9.85
F/baller of the Year	£7.50
Football Director	£7.50
Football Manager II	£7.50
F/ball Manager Exp Kit	£5.70
Forgotten Worlds	£6.90
Game, Set & Match II	£9.85
G Lineker Hot Shots	£6.50
Gremlin Wing	*£7.50
Ghostbuster II	£7.50
Ghouls 'n' Ghosts	*£7.50
Gilbert	£7.50
Gunship	*£7.45
Hate	£7.50
Hill 19	£7.00
Inheritance II	£7.50
Inspector Gadget	£7.20
Karyssia	£6.40
Katakis	£6.90
K Dalglish	£6.90
Last Ninja	£7.50
Last Crusade	£6.90
Licence to Kill	£7.50
Moonwalker	*£7.50
New Zealand St	*£7.50
Op Thndrblt	*£7.50
Panic Stations	£7.50
Power Drift	£7.50
Purple Saturn Day	*£7.50
Rainbow Islands	*£7.50
Red Heat	*£7.00
Risk	*£7.45
Robocop	*£7.45
Run the Guantlet	*£6.90
Running Man	***£6.90
Soccer	*£7.45
Soccer Spectacular	£9.90
Soccer Squad	£7.50
Space Ranger	£6.90
Street Fighter	£6.90
Strider	*£7.50
Sup Dragonslayer	£6.50
The In Crowd	£11.10
The National	£7.50
The Untouchables	*£7.50
Thunderbirds	*£9.85
Tin Tin	*£7.50
Vigilante	***£6.90
War Middle Earth	*£7.50
Warlock	£6.50
White Drawf	£7.30
Wild Streets	£7.50
Wizard Warz	£6.90
Xenon	£7.50

CASSETTES ONLY

£1.99

A.R.E.N.A.
Airwolf
Airwolf II
Battleships
Billboard
Bombjack
Bombjack II
Bubble Bobble
Fighting Warrior
Formula Grand Prix
Friday 13th
Pro Golf II
Street Warrior
Yogi Bear

£2.99

3D Grafix
Army Moves
Arkanoids
Bigfoot
Cup Football
Jack the Nipper
Paperboy
Rugby Boss
Short Circuit
Terramex
Thundercats
War
War Machine

DISK PRICES
£11.75 *£14.50**
*****£10.45**

GAMES NOT YET RELEASED WILL BE SENT ON DAY OF RELEASE

WRITE OR PHONE FOR YOUR FREE PRICE LIST

JOYSTICKS & UTILITIES

Cheetah 125	£6.90	Dustcover +2	£4.50
Comp Pro 5000 Clr	£13.95	Dustcover +3	£4.50
Comp Pro 5000 Ex	£13.95	Lightpen +2	£19.95
Cruiser	£8.95	Lightpen +3	£23.95
Speed King A/E	£9.90	Cass Leads +3	£3.95

CHEQUES/PO PAYABLE TO ELECTRIC P.D., 7 PARK ROAD, HALTWHISTLE, NORTHUMBERLAND NE49 9AR. Phone (0434) 321942

Prices inc VAT + PP. Europe add 70p per item. Outside Europe £1.00 per item. Games for C64, Amiga ST, Amstrad, Spectrum, Sega, PC Engine, Nintendo

C&VG AND U.S.

OUT RUN™. "Take the wheel of a Ferrari Testarossa and test your driving skills on some of the meanest roads this side of the M25! And there's no speed limit..."

ROAD BLASTERS™. "Not only do you get to burn up the opposition, you also get the chance to nuke the ****ers off the road!"

SPY HUNTER™. "Classic bumpin', crashin', smashin', road burnin', enemy trashin' action as you carve up the freeway in this conversion of the classic horizontally scrolling shoot 'em up."

COMPUTER +video GAMES

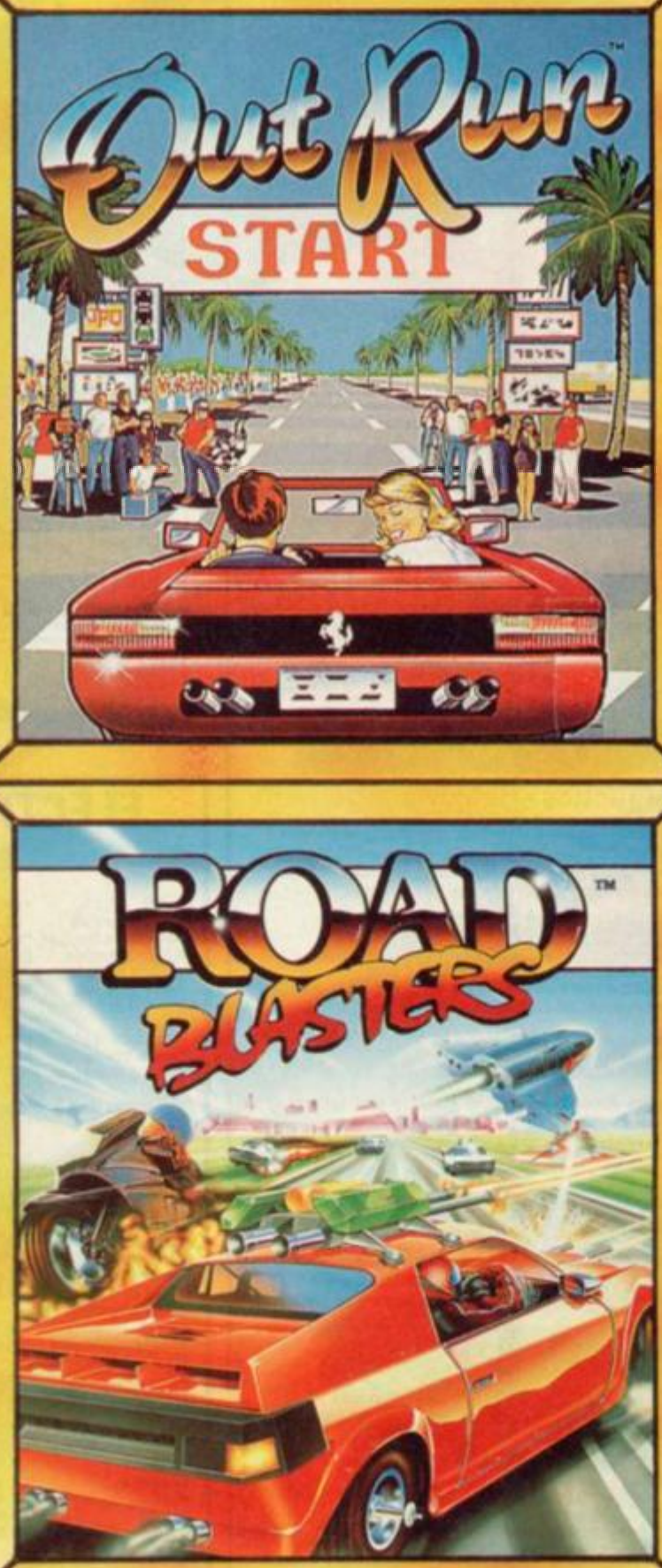

U.S. GOLD®

A FIVESOME OF ARCADE AC

A collection of five of the best selling arcade titles of all time, now available in one action

.GOLD PRESENT...

THUNDERBLADE™. "Take control of an advanced helicopter gunship and blow up hordes of enemy tanks and aircraft in this thrilling conversion of the massive Sega coin-op."

BIONIC COMMANDO™. "Swing into action with your bionic arm as you leap, run and climb through five hazardous packed levels in this brilliant cult arcade game conversion."

CBM 64/128 Cassette & Disk.
Spectrum 48/128K Cassette.
Amstrad CPC Cassette & Disk.

Reviews by Julian Rignall
Editor of C & VG.
SCREEN SHOTS FROM VARIOUS SYSTEMS

COMPUTER +video GAMES

ION ... FOR YOUR COMPUTER

smash pack that'll send your heartbeat into convulsions and your head into orbit.

U.S. GOLD®

U.S. GOLD LTD., Units 2/3 Holford Way, Holford, Birmingham B6 7AX. Tel: 021 625 3388

PRECIN

The most utterly boring conversation in the world, or at least certainly in the same class as "my computer is better than yours " arguments, discussions of variations in Eastern European rolling stock and whether United are going to get promotion this year must be the perennial debate about different role playing systems.

Get yourself down to a fantasy convention and there'll be pixies galore gobbing venom at each other about how "Rune Master" has a better combat system than "Plonkers & Pixies" or something or other. Gits. Fact is, as long as you are having a good time playing the game that you are playing - who cares?

At one time or another, of course, everyone even vaguely interested in role-playing has played the Big Daddy of them all, **Dungeons and Dragons** - and judging by the number of entries we had for our TSR compo a couple of months back - quite a few of you wanted a copy of the second edition rules, which started to be published earlier this year with a new Players Handbook and Dungeon Masters' Guide.

This mammoth enterprise consisted of updating, adding, subtracting, reorganising and generally making the first edition rules (getting on a bit now) generally a bit luvverlier. Well now, the Monster Guide has had the same tidying up as the first two modules and it's called the **Monstrous Compendium** (Volumes 1 and 2). Volume One consists of a big loose leaf binder in which to keep your Monstrous Notes and details of around 200 monsters and variants to inhabit any campaign, along with introductionary material explaining how to interpret the info, tables for coming up with random monsters fo r chance encounters and advice on how to create your own monsters.

Each monster is given an A4 sheet of its own giving its vital stats (21 in all), a black and white illustration of the same, then copious notes detailing stuff like its modes of Combat, Habit/Society and Ecology - all of which try to put the monster in quesiton into perspective in the world as a whole.

Then you get your full colour dividers for....well...dividing one monstor type from another - and very pretty they are too. Then you get yer Monstrous Compendium Vol 2 which os about 200 more of the same, only no ring binder - as you add these to your previous lot. The extras here are a full index of the Vol 1 plus Vol 2, rules for creating NPC parties and loads more encounter tables to cover just about every situation you can think of and more fabby colour binders.

What does all this add up to? Around all the monsters you could ever usefully want in a campaign (AD&D or not) and more usefully, a whole host of background material for each species. Open the Compendium at random and if you were stuck for an idea about a campaign, you'd find something or other to set your imagination going.

I also particularly liked the way that the DM is guided towards trying to make the campaign 'realistic' - that is, making the encounters believeable within the framework of the world and the monsters react sensibly to a particular situation, according to their intelligence, alignment and inclination. Given that there is also room (indeed encouragement) for any DM to invent their own monsters to go along with the standard ones, the Monstrous Compendia (both of 'em) are a worthy upgrade to the AD&D 1st Edition and make a splendid accompanyment to the other 2nd Edition material. Nice one TSR. Availible from good shops all over the Multiverse, or alternatively is you cross TSR's collective palm with

NCT 19

silver at 120 Church End, Cherry Hinton, Cambridge, CB1 3LB they'll almost certainly do the rest. Are you listening Santa? Anyone out there play Talisman? Oh you know, the sort of role-playing board game where you are trying to find the Crown of Command before everyone else and so win the game? Remember? Well, fun 'though it was, just in case it's lying under the bed (along with your skateboard, flurescent boxer shorts and Batman Yoyo) Games Workshop have come up with an expansion kit to give it another lease of life and make it even more exciting and fab then ever before. What do you get for your money? Well, a nicely drawn add-on game board, which joins onto the original board where the city square was, lots of different sorts of new cards - some to add to the existing stacks, for new for goings on specifically in the City - and an extra few pages of rules that tell you what's what in the environs.

There are new character classes too - two that are started off at the beginning of the game, the Minotaur and the Valkyre and others being offices that can be bestowed upon you when in the Town. What does the City add to the original game? Well, unless otherwise stated, it acts as another part of the Outer Region of the game - it does certainly adds a "make or break" element to it and a bit of extra colour. Like a lot of cities you could mention, it's easy to borrow money and make your way upwards in the world - but it's equally easy to get throw in jail and end up sleeping underneith the arches. Or for that matter, dead.

Highly likely that, if you felt you had your money's worth out of the original, this expanison is going to satisfy. OK?

Finally for this month, slapped wrists for not mentioning, a couple of months back, a PBM called Beyond Gwaras. A development of a long running MJR Games game called Riders of Gwaras, BG takes you, well, beyond all that into Yshkar, an alien world rules by Dragon Kings - a race called Kargashis. A hand moderated role playing, PBM it's a bit different in that you can choose to be one of 20 race types at the start of the game. Examining the rulebook shows the BG to be quite complex and well thought out, presenting an interesting world view of a continent ruled by slave-driving amphibians. Worth a look, write to MJR games with an sae for more details. Start-up was 5 with 2 per go after that (garuenteed 1000 word processed words within 7 days) but write off first in case things have changed. Try MJR Games at 43 Cromwell Ave, Whalley Range, Manchester, M16. Until next month - keep making those saving throws.

TH

Greetings, mortals, I hope the summer weather saw you travelling to exotic places overseas, or were you content to stay in the UK and indulge in a spot of Sorceress spotting? Didn't find me did you?

Another person who hasn't been found is Henry Mueller (subtle link, eh?). The elusive scarlet Pimper-Mueller hasn't been seen by anyone, in heaven or hell, and his whereabouts remain a mystery to us all.

I hear rumours that one or two letters have been received by people, to the effect that Mr. Mueller is considering starting up another adventure club. Either this is somebody's idea of a joke, or Mr. Mueller really does mean to return to the adventure world. If that is the case, then it's an even bigger joke.

Don't think for one minute that the man will get any good publicity from me. Read on, gentle reader, read on, especially if the Mueller owes you money. The latest issue of Spellbreaker has arrived, for some reason sporting Batman on the issue, or order up to 12 months in advance, from 19 Napier Place, South Parks, Glenrothes, Fife KY6 1DX (cheques and postal orders payable to Spellbreaker).

I give you the address again for a good reason.

Tucked away among the hints and tips, adventure solutions, getting you started, and the rest, is a very interesting letter from a Mr. Allan Phillips. he wants to collect any information from people involved in the Mueller saga, especially those who are owed issues of the *ACL magazine. Don't* write to Allan though, write to the editor of Spellbreaker at the address just given.

The editor is a chap by the name *of Mike Brailsford.*

The information he requires from forgotten members of the Mueller adventure club is membership number, name how many issues owed, and proof of membership. Gather all this material together and bundle it off to the spellbreaking Mr. Brailsford, who will pass it on to Allan Phillips.

The hope is then to take the Mueller company to court, so if you've been involved in this sorry saga then start writing now. Hopefully, we'll see something happening soon. I shall endeavour to keep you informed. Brief mention for something else in Spellbreaker totally unconnected with the Mueller story, as is the rest of this column: I'm a Mueller-free zone form now on, Paul Avis has set up a Spectrum adventure swap club, and the address to write to for further details is 49 Hewitt Road, Hamworthy, Poole, Dorset BH15 4QB. Only originals will be accepted, so if you've got a dusty shelf full of old games lying around and you swish to swap them for new ones, the £1.25 per swap will transform ancient derelict games into modern smash hits. I don't mind publishing this sort of thing as long as it only involves original copies of games in their original packaging. Any hint of piracy and I'd happily pass on all details to the companies involved, you know me, but as long as everybody sticks to the real thing then there can't really be any harm. With so many games now relying on the packaging as an anti-piracy device in itself, it's no use taking a copy of the game without photocopying manuals and accompanying novellas, by which time you might as well have bought another copy of the game in the first place,.

FORGOTTEN CITY:

(from where we left off last time) d, push black, u, out, w, in, get grapes, out, se, in, get mask, out, ne, in, n, n, out, n, nw, nw, n, e, get painting, get idol, w, nw, exam fountain, look, get coins, ne, ne e (wait until shop opens), in, sell idol, sell painting, out, e, n, e, in, buy cutters, out, w, s, e, in, buy gloves, out, e, in, push purple, w, n, give grapes, sw, out, nw, w, w, s, e, e, s, se, e, e, e, s, pull lever, n, w, w, w, nw, in, push orange, se, e, e, n, e, give metal, w, s, s, s, w, w, in, buy cyanide, out, w, n, n, n, w, w, w, w, n, cut fence, n, get muffs, wear muffs, s, w, w, w, w, se, e, e, n, e, pay manager, w, s, w, w, nw, in, push orange, e, s, in, s, exam robot, turn dial, u, nw, exam statuette, turn head, n, get coins, exam desk, look, get card, s, se, d, n, out, n, w, in, push purple, n, w, w, n, e, e, ne, pay robot, in, n, se, insert card, push orange, look, get orangeade, pour cyanide, drop bottle, nw, s, out, sw, w, w, s, s, e, e, s, s, w, w, in, buy emitter, out, e, e, n, n, n, w, w, n, n, w, give cocktail, n, w, open trapdoor, wear gloves, cut wire, e, n ... so near and yet so far!

SECRET OF LITTLE HODCOMBE:

(from where we left off last time) climb wall, search debris, get phial, d, u, w, climb ladder, s, move clock, feel floor, throw rope, feel wall, pull lever, n, feel altar, get book, open book, read book, e, fill phial, w, s, s, e, e, dig, look, get rib, out, w, w, w, move gargoyle, climb rope, s, throw phial, s, w, pull panel, open pouch, look, get gold key, unlock chest, exam jar, break jar, get heart, e, e, push north, w, n, get steel key, unlock door, s, pierce heart, w, throw heart ... finished!

HE SORCERESS

Stuck in a dungeon or helpless at the hands of fetid trolls? Write to The Sorceress **SU** *Priory Ct, 30-32 Farringdon Lane, London EC1R 3AU*

```
An elegant, well-furnished
dining room.
In the centre of the room is a
large Victorian table, with six
chairs placed orderly around
its sides.
A grandfather clock stands in
the corner, with silent chimes
and motionless hands. On the far
wall hangs an ornate mirror.
Doors are to the west, north and
south.

>EXAMINE MIRROR
I can see my reflection -
very handsome!

>I can't go around starkers!
I'm off back to my bedroom!
```

So, originals rule, and good luck to Paul Avis. On with the news. You must have seen adverts for telephone numbers of the 0898 variety, where they tell you that the cost is 25 pence per minute off peak and 38 pence per minute peak rate.

Why do they always tell you the price? They have to, by law, so I've just done it. This is not a hack and slay dungeons and dragons game, which I can't understand anyone playing unless they have the wealth of Croesus, but it's the Guiding Light Adventure Helpline, on 0898 338 933. I've told you the price so don't forget it. Yes, a telephone helpline, set up by Jackie Wright and hubby, operating from 12 to 8 o'clock, seven days a week.

On Mondays and Wednesdays there is GAC help as well, from Sandra Sharkey, she of Shymer fame.

Solutions to thousands of adventures are there if you want to ring up and are completely stuck in a game. Outside of the hours mentioned they run competitions and things, all free to enter, it says here, plus a monthly draw as well. A good idea, it seems to me, so after you've gone north and hit a brick wall you can let your fingers do the walking. Just remember the price of the call, that's all. Last, but by no means least, we come to a new adventure game. It's a Quilled adventure called Puzzled!, written by two people know as T. Marsh and J. Skinner.

Confusingly, my introduction to this game came from another person altogether, one who mighty be familiar to Sorceress readers (although you'll have to stretch your mind back two years). That person is Terry Taylor, and the game we gave a good review to was The Labours Of Hercules.

Anyway, on to the present. Tony Marsh is the person to write to if you want a copy, which will cost you the grand sum of £1.99. Tony lives at 48 Clifton Road, Regents Park, Southampton SO1 4GX. He also provides a complete solution for a further pound, if you get hopelessly and completely stuck. Ninety location cover the three section of the game, and your goal is to complete a rather peculiar jigsaw. All the usual Quilled stuff is there, shortened inputs and all that, and on the way (in section two) you'll discover why the cover features those three characters from the Wizard of Oz known as the Tin Man, the Cowardly Lion and the Scarecrow. Something to do with the yellow brick road, I shall tell you no more. Aargh! Run out of space! The curse of having just two pages. Byee!

```
I'm in my bedroom.
I can see my old armchair, all
my personal belongings, and the
familiar mess in which the room
is usually left.

>INV

Unacceptable!

>INVENTORY

Possessions:-
A WATCH (worn)
A PAIR OF DAMP PYJAMAS (worn)

>SNIFF PYJAMAS

The IMPOSSIBLE I'll do at once -
MIRACLES take a bit longer!!

>
```

WITTS END

THE PROSPECTOR:

Light the lantern at the fire in the log cabin and go into the mine to get the ladder. Take the ladder to the hut and lean it against the wall. Leave the lantern behind and climb up the ladder to the roof, Open the window and go down into the hut. Get the dynamite and break open the crate with the iron bar to get a fuse. Close the crate so you can stand on it to get back through the window, Climb down the ladder, get the land=tern and the ladder, and return to the mine. Back in the mine, lean the ladder, and climb up to the ledge and then to the rock face. Attach the fuse to the dynamite and insert it into the hole in the rock face. Get the end of the fuse and get out of the mine. Light the end of the fuse with the lantern and wait for the explosion.

BLACK KNIGHT:

You will need the ladder to climb up through the hole in the ceiling in the cloisters, to get the incense from the store room. In the chapter hose, examine the shelf to find the scroll. At the entrance to the cave, to exorcise the evil spirits, burn the incense, ring the bell, read the scroll and wave the Bible. Carry the horseshoe to pass the demon. Give the mead to warlock. Read the spellbook in the dark cave, then put the mistletoe in the cauldron to create a

24 HOUR COMPUTER REPAIRS and SPARES

SINCLAIR QUALITY AUTHORISED REPAIR CENTRE

AMSTRAD · SINCLAIR — AMSTRAD AUTHORISED REPAIR CENTRE — SEAL OF QUALITY

HOW TO GET YOUR 48K SPECTRUM REPAIRED FOR ONLY £24.95

ARE YOU ANOTHER CUSTOMER – fed up waiting weeks for your repair?

Need your computer repaired fast? Then send it now to the **VideoVault 24hr Repair Service**. We are able to repair your 48K Spectrum using all the latest in test equipment for only **£24.95** (Spectrum 16K/48K and Plus models only).
We also have a 'while you wait' department (please call for an appointment) for same day repairs. Commodore 64 computers repaired for only **£40.00** including Vat & P+P (Power supplies and Tape Recorders excluded). Please note we give you a 100% **low fixed price of £24.95** which includes return post and packing plus VAT. Don't forget we are Amstrad authorised for quality and speed, don't risk your computer to any other unauthorised repair centre. We don't just repair the fault and send your computer back, we give your computer a free overhaul, included in the price. We check sound, loading, memory, colour and ear/mike sockets to make sure your computer will give you years of service.

TEN ★ REPAIR SERVICE

- Mail order repairs (Spectrum and Spectrum +) only **£24.95**, Spectrum + 2 **£40.00**, Commodore 64 **£40.00**, including parts, labour and P + P (Power supplies and Tape Recorders extra).
- All computers fully overhauled and fully tested before return.
- Fully insured for the return journey.
- While you wait repairs **£24.95**, (Spectrum and Spectrum +) Spectrum +2 repairs **£40.00**, Commodore 64 **£45.00**, (Replacement Tape Recorders and Power supplies are at an additional charge).
- Spare parts available by mail order or over the counter.
- Six top games worth **£30.00** free with every Spectrum repair. Now includes **FREE** memory/keyboard test.
- We also repair Commodore 64's, VIC 20, Commodore 16, +4, Spectrum +2 and +3.
- The most up to date test equipment developed by us to locate faults within your computer.
- Over 6 years of service in computers.
- 3 month warranty subject to our terms of trading which are available on request just send 2 x 19p stamps (The extra warranty by us is additional to any other rights you already have).

(Should a computer be classed as unrepairable due to tampering we may be able to offer a replacement circuit board at additional cost, should we be unable to repair your computer due to tampering there will be a charge of £10.00 levied).

Spectrum Power Supply units (new model has its own plug) Only **£14.95** + £2.00 p+p

Commodore 64 Power Supply Units. Only **£35.00** + £2.00 p+p

Replacement Keyboard Membranes Spectrum 48k **£9.95** + £2.00 p+p
Spectrum + **£16.95** + £2.00 p+p

We now have available a Disc Drive and Printer System for the Spectrum call us for details.

VideoVault Now over 6 years, repairing home micro's throughout the world, 1st class service and fast turnaround. All computers are soak tested before return.

URGENT NOTICE Don't be misled by adverts showing 'between prices'. A recent complaint against a Manchester repair firm, Mancomp, was upheld by the Advertising Standards Authority on two counts. "It had stated BBC repairs between £14 and £45 then charged the customer £85." Their guarantee policy was misleading as it did not make clear that all repairs were not covered.

VideoVault Ltd.

- Why not bring your computer in for while you wait service. Call for an appointment.

Send your computer to - **VideoVault Ltd.**, Railway Street, Hadfield, Cheshire SK14 8AA. Tel: 04574 66555/67761/69499.
Main Office, enquiries and orders only.

Manchester telephone 061-236 0376 While you wait centre only.

THE VIDEOVAULT COMPUTER COMPANION EDITION NOW HOT OFF THE PRESS

New bigger catalogue now available containing over 3,500 items including software for all computers, joysticks, spare parts, business software, books, plus many more. Just send 5 - 19p stamps for your free copy. Over 24 pages full of top quality products delivered to your door by return post.

6 GREAT FREE GAMES PLUS BONUS FREE TESTER ON EACH TAPE TO TEST YOUR KEYBOARD, MEMORY TEST £39.00

FAX No. 04574 68946 © COPYRIGHT VIDEOVAULT NO. 987082

96

WORLDWIDE SOFTWARE

WORLDWIDE SOFTWARE
1 Bridge Street
Galashiels TD1 1SW

WORLDWIDE SOFTWARE
106A Chilwell Road, Beeston
Nottingham NG9 1ES

Spectrum Software	Cass	Disk
1943 Battle Midway	6.55	9.50
3D Pool	6.90	9.90
A.P.B.	6.90	9.90
Action Fighter	6.90	9.90
Adv Soccer Sim	2.99	
Afterburner	6.90	9.90
Airborne Ranger	6.90	9.90
Altered Beast	6.90	9.90
Ancient Battles	10.85	
Archon Collection	6.55	9.90
Arnhem	7.25	
Austerlitz	9.50	
Barbarian II	4.99	9.90
Bards Tale	2.99	6.99
Batman (Hit Squad)	2.99	
Batman the Movie	6.90	9.90
Beach Volley	6.90	9.90
Bloodwych	6.90	9.99
Bomber	9.00	
Brian Clough Ftbll	5.99	6.99
Bridge Player 2150	14.95	22.95
Bridge Player 3	9.10	
British Super League	2.99	
Cabal	6.90	9.90
Captain Fizz	6.90	
Carrier Command	10.50	12.90
Championship Golf	6.90	
Chase HQ	6.90	9.90
Chicago 30's	6.55	
Chuck Yeager's Flt Trnr	6.90	9.90
Circus Games	6.50	
Classic Games 4	6.90	9.90
Clock Chess 89	6.90	9.90
Colossus Bridge	8.50	9.90
Colossus Chess 4	6.90	9.90
Continental Circus	6.90	9.90
Crash Smashes	9.50	9.90
Crazy Cars	2.99	
Crazy Cars II	6.50	
Cricket Master	6.50	
Cybernoid II	5.99	9.50
Cybernoid	2.99	
D Thomson Decathlon	2.99	
Dark Force	9.00	13.99
Dark Side	6.90	10.50
Deluxe Scrabble 128K	7.99	11.20
Deluxe Scrabble 48K	7.99	
Desert Rats	6.90	
Double Dragon	6.90	9.90
Dr Dooms Revenge	6.90	9.90
Dragon Ninja	6.30	9.90
Dragon Spirit	6.90	9.90
Dynamite Dux	6.90	

Spectrum Software	Cass	Disk
Elite Gold Vol 1 or 2	6.90	
Elite Platinum Vol 1	9.00	
Emlyn Hughes Soccer	6.90	9.90
Enduro Racer	2.99	
F15 Strike Eagle	6.90	
Fallen Angel	6.90	9.90
Fists n Throttles	9.10	
Football Director	6.90	
Football Director II	13.50	13.50
Football Man II Exp	5.99	
Football Manager		6.99
Football Manager II	6.90	9.90
Footballer	2.99	
Forgotten Worlds	6.50	9.00
Frank Brunos Big Box	9.10	12.60
Ftballer of the Year 2	6.90	9.90
Fun School II 6 to 8	6.90	9.10
Fun School II over 8	6.90	9.10
Fun School II und 5	6.90	9.10
Game Set Match II	9.50	
Games Summer Edition	6.90	9.90
Games Winter Edition	6.50	9.50
Gemini Wing	6.90	9.90
Ghostbusters 2	9.00	
Ghouls and Ghosts	6.90	9.90
Green Beret	2.99	
Gunship	6.90	9.90
Hard Drivin	6.90	9.90
Heat Wave	9.99	
Heroes of the Lance	6.90	9.90
High Steel	6.90	9.90
Hunt for Red October	10.50	
Hypersports	2.99	
In Crowd Compilation	10.85	
Indy Last Crusade	6.90	9.00
International Football	2.99	
Iron Lord	9.00	13.50
Jaws	6.90	9.90
Kenny Dalglish Mngr	6.30	
Kick Off	6.90	9.90
Knight Force	6.90	9.90
Konami Arcade Coll	6.99	12.60

Spectrum Software	Cass	Disk
Lancelot	10.50	14.00
Laser Squad	6.90	14.95
Last Ninja II	9.50	
Leaderboard Coll	10.85	14.50
Licence to Kill	6.90	9.90
Live Ammo	6.90	10.85
Lone Wolf	6.90	
Magnificent Seven	7.25	13.10
Masterfile Plus 3		21.95
Maze Mania	6.90	
Microprose Soccer	6.90	9.90
Mini Office	2.99	
Moonwalker	6.90	9.90
Mr Heli	6.90	9.90
Myth (System 3)	6.90	9.90
Napoleon at War	6.55	
New Zealand Story	6.50	
Operation Thunderbolt	6.90	9.90
Operation Wolf	6.55	9.90
Overlord	7.25	9.50
P Gascoigne Soccer	6.90	9.90
Pactaid	6.30	9.10
Pacmania	6.30	9.10
Passing Shot	6.90	9.00
Pictionary	9.90	13.50
Player Manager	6.90	9.90
Powerdrift	6.90	9.90
Prof Adv Writer		22.95
Professional Soccer	6.30	
Proj Stealthfighter	6.99	9.90
Purple Saturn Day	6.90	9.90
Quarterback	6.90	9.90
R Type	6.90	
Rainbow Islands	6.90	9.90
Rally Cross Challenge	6.90	9.90
Rambo III	6.55	9.90
Rambo	2.99	
Rampage	2.99	
Red Heat	6.55	9.90
Renegade III	6.30	
Rick Dangerous	6.90	9.90
Risk	7.25	11.20

Spectrum Software	Cass	Disk
Robocop	6.90	9.90
Rodeo Games	6.55	9.90
Run the Gauntlet	6.55	9.90
Running Man	6.55	9.00
Saint and Greavsie	6.50	9.00
Shinobi	6.90	9.90
Silent Service	6.90	
Silkworm	6.90	9.90
Soccer 7	2.99	
Soccer Squad	6.90	9.90
Special Action	9.50	13.10
Spitfire 40	2.99	
Spitting Image	6.90	9.90
Sporting Triangles	6.90	9.90
Stalingrad	7.25	9.50
Stallone Cobra	2.99	
Star Wars Trilogy	9.99	14.95
Stargliider II	10.50	12.60
Stargoer	6.90	9.90
Stormlord	6.90	9.90
Story So Far 2 or 4	9.50	
Strider	6.90	9.90
Stunt Car	10.50	16.95
Summer Games	2.99	
Super Scramble	6.90	9.90
Super Tank Sim	2.99	
Super Trux	5.99	9.10
Super Wonderboy	6.90	9.90
Supreme Challenge	9.10	11.99
Taito Coin Op Hits	9.50	
Tank Attack	9.10	9.90
Target Renegade	5.99	9.90
Tas Calc Plus 3		17.50
Tas Diary Plus 3		14.00
Tas Sign Plus 2	14.00	
Tas Sign Plus 3		17.50
Tas Spell Plus 3		17.50
Tascalc Plus 2	14.00	
Tasword Plus 2	14.00	
Tasword Plus 3		17.50
Tennis	2.99	
Test Drive 2	6.90	

Spectrum Software	Cass	Disk
The National	6.90	
Theatre Europe	2.99	
Thunderbirds	9.10	9.90
Thunderblade	6.55	9.50
Time and Magic	10.50	10.50
Times of Lore	6.99	10.50
Tintin on the Moon	6.90	9.90
Tolkien Trilogy	9.00	
Toobin	6.90	9.90
Top Gun	2.99	
Tracksuit Manager	6.90	
Treble Champions	6.90	
Trivia	6.90	9.90
Turbo Outrun	6.90	9.90
Tusker	6.90	9.90
Untouchables	6.90	9.90
Vigilante	6.90	9.90
Vulcan	7.25	
War in Middle Earth	6.90	9.90
We Are the Champs	7.25	13.10
Wec Le Mans	6.90	9.90
Wellington at Wnloo	9.50	
Wh Time St Still 128K	5.99	9.90
Wizball	2.99	
Xenophobe	6.90	9.90
Xybots	6.90	9.90
Yankee	7.25	
Yie Ar Kung Fu	2.99	
Zulu War	6.55	

Fast Delivery on All Stock Items by 1st Class Mail in UK.
Special Overseas Service by Air Mail Worldwide.
Credit Card Orders accepted by Phone or Mail.
Overseas Tel No: Nottingham 225368

North, Scotland, N. Ireland
0896 57004 (24 hours)

Credit Card Order Telephone Lines

South, Midlands, Wales
0602 252113 (24 hours)
0602 225368

Joysticks and Utilities

Cheetah 125+	6.99
Cheetah Mach 1	10.95
Comp Pro 5000	12.95
Comp Pro 5000 Clear	13.95
Comp Pro 5000 Extra	14.95
Cruiser	8.99
Konix Speedking	10.99
Autofire Speedking	11.99
+ 2/ + 3 cover	4.99
Spec Power Supply	9.95
Azimuth Tape Head Align Kit	8.99
Joystick Adaptor for + 2/ + 3	4.99
+ 3 Cassette Lead	4.99
10 × 3" Blank Disk	23.95

PRINTERS
AMSTRAD 3160 PRINTER
DOT MATRIX NLQ
FOR + 3 OR + 2A
USUAL PRICE 199.99
SPECIAL OFFER PRICE
***** ONLY 169.99 *****
INCLUDES DELIVERY AND ALL CONNECTING LEADS

Europe (other than UK) shipping costs are:
£1.50 per disc for normal airmail
£2.50 per disc for express airmail

Please make cheques or postal orders payable to WORLDWIDE SOFTWARE
All prices include postage and packing in the UK.
ADVERTSISED ARE FOR MAIL AND TELEPHONE ORDERS

Outside Europe shipping costs are:
£2.00 per disc for normal airmail
£3.00 per disc for express airmail

GAMES REVIEW

SPHERICAL

Spherical is like a cross between Manic Miner and Mousetrap. This isn't necessarily a bad thing. It involves a wizard (or two) pegging around a huge number of screens, constructing more and more clever ways to steer the path of a rolling ball into a strategically placed box at the bottom of the screen.

Let me explain. Each screen features a counter. The second the screen appears, the counter will, er, begin to count down. When it reaches zero, a big ball somewhere in the top region of the screen will be released from its starting position and will fall or roll - depending on its surroundings - down the screen. It's essential to use this lead time effectively. While the easy, early screens will allow you to dither around a bit, and the ball will roll easily no matter what you do, the later levels will put a sneaky trap right in front of the ball and if you're not quick enough to get it, you're stuffed.

Affecting the descent of the ball is far from complicated, but it can be bloody difficult. Each wizard has at his disposal an infinite number of building blocks. He can put them anywhere except immediately below him. The trick is to set the blocks in a pattern so as to allow the ball either a complete run into the target box or set up a series of containment areas and gradually channel the ball the right way.

This all sounds a bit heavy going and dull, doesn't it? Well, it's not as bad as all that. It certainly has the appeal of puzzley things. Mind you, it's the sort of appeal that can fade pretty sharpish.

Spherical looks pretty poor for the first twenty screens or so, comprising pretty tiny sprites and not an abundance of swooshy animation. While there is colour all around, nothing seems especially well drawn.

Later on, however, the graphics seem to have come from another dimension entirely. There are huge dragons and beasts and statues and structures; all beautifully drawn and tricky to negotiate.

Remember the Mirrorsoft game. Tetris? Well, it's got exactly the same grab factor as that.

There are clusters of jewels hanging in the air. Each awards you bonus points.

Movement around the screen involves bouncing off blocks (whether already in position or laid by yourself).

"Welcome to my parlour" Ooer, this could be a sticky situation.

And that's your lot. The further you get, the more outrageously tricky the screen layouts become and the tougher it is to stop the ball from becoming throroughly trapped in a crevice. If you're desperately keen on action-puzzle solving, then this is one for you. If you're after anything else, forget it.

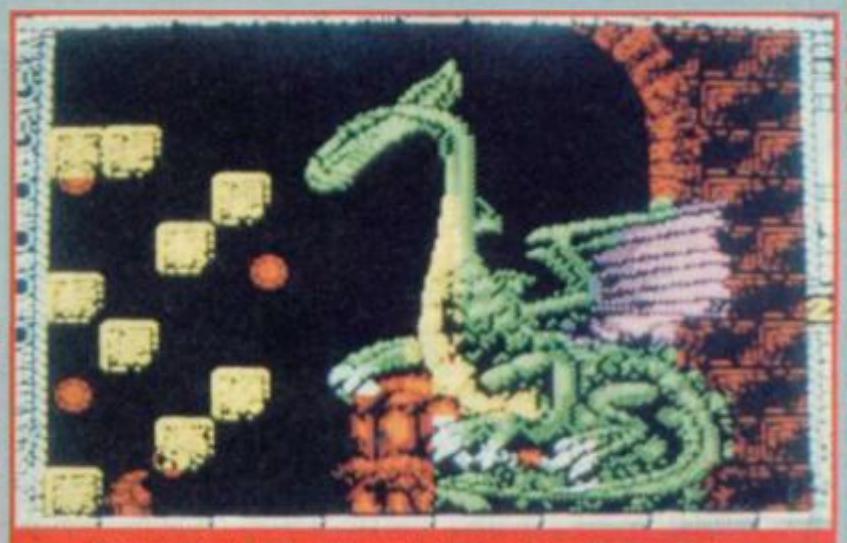

Whoops! You'll not get around this beastie easily 'cos it's immense, no doubt like his fuel bills.

Balls, balls, balls but what can you do with 'em eh? These superb backdrops are typical of the later stages.

ARCADE REVIEW

FAX BOX

Label: Rainbow Arts Author: Probe
Price: £8.95 Memory: 48K/128K
Joystick: Various

GRAPHICS		SOUND	
	65		66
	68		60
PLAYABILITY		LAST ABILITY	

"Action" Puzzling. Flawed but interes ting.

Reviewer: Jo Douglas

OVERALL 64

10 20 30 40 50 60 70 80 90

XENON TECHNOLOGY

	Disk	Tape
Batman the Movie (Ocean)	£9.45	£6.35
Shinobi (Virgin)	£9.45	£6.45
Dynamite Dux (Activision)	£9.45	£6.45
Powerdrift (Activision)	-	£6.45
Cabal (Ocean)	£9.45	£6.45
Chase HQ (Ocean)	£9.45	£6.45
Op Thunderbolt (Ocean)	£9.45	£6.35
Laser Squad (Blade)	£9.45	£6.45
Beach Volley (Ocean)	£9.45	£6.45
Dragon Spirit (Domark)	£8.45	£6.45
Mr Heli (Firebird)	£9.45	£6.45
Xenophobe (Micro Style)	£9.45	£6.45
Quarterback (Virgin)	£9.45	£6.45
Altered Beast (Activision)	-	£6.45
Super Qntt (Infogrames)	£9.45	£6.45
Purple Saturn Day (Exxos)	£9.45	£6.45
Chuck Yaeger's Adv Flight Sim (E/A)	£9.45	-
Rainbow Island (Firebird)	£9.45	£6.45
Risk (Leisure Genius)	£9.45	£6.45
Passing Shot (Image)	£8.45	£6.45
P. Gascoigne Super Soccer (Empire)	£9.45	£6.45
Super Wonder Boy (Micro Style)	£9.45	£6.45
Action Fighter (Firebird)	£9.45	£6.45
Gemini Wing (Virgin)	£9.45	£6.45
Robocop (Ocean)	£9.45	£6.45
Vigilante (US Gold)	£9.45	£6.45
A.P.B. (Tengen)	£9.45	£6.45
Rick Dangerous (Firebird)	£9.45	£6.45

	Disk	Tape
Bridge Player 2150 'Galactica' (CP Software	£9.45	£6.45
Indiana Jones & The Last Crusade (Lucasfilm)	£9.45	£6.45
The New Zealand Story (Ocean)	£9.45	£6.45
The Tolkein Trilogy (Beau Jolly)	£12.45	£8.45
Games Summer Edition (Epyx US Gold)	£8.45	£6.45
Championship Golf (D & H Games	-	£6.45
Heat Wave (Hewson)	-	£8.45
Star Wars Trilogy (Domark)	£12.45	£8.45
Dark Force (Ocean)	£12.45	-
Ghostbusters II (Activision)	-	£6.45
Bloodwych (Image Works)	£8.45	£6.45
Project Stealth Fighter (Microprose)	£8.45	£6.45
Ghouls 'n' Ghosts (US Gold)	£9.45	£6.45
19 (Cascade)	£9.45	-
Dragons of Flame (Ocean)	£9.45	£6.45
Gryzor (Ocean)	£9.45	-
Heavy Metal (US Gold)	£9.45	£6.45
Sanxion (Thalamus)	£9.45	-
Victory Road (Ocean)	£9.45	£6.45
WEC Le Mans (Ocean)	£9.45	£6.45
Vigilante (US Gold)	£9.45	£6.45

XENON TECHNOLOGY
71 Wadham Road, North End, Portsmouth
Hampshire PO2 9ED. Tel: (0705) 670878

Special Offers!! Any less and we'll be giving them away. "And why not?" I hear you ask? Because we're not as stupid as the competition looks! What competition? With Xenon Technology there is no competition. All products are dispatched within 24 hours (subject to availability) by FIRST CLASS post. All new titles are dispatched when released. All prices shown are fully inclusive of VAT, postage, packaging and a full guarantee (please add £1.25 per item overseas). Please make cheques or postal orders payable to "Xenon Technology". For a full catalogue send an SAE. All prices correct at time of publishing.

Music Maestro!

The music utility for your Spectrum 48k, 128k, +2 or +3 computer that requires no hardware add-ons!

Easy to use: Music Maestro uses a full screen step note editor and a simple-to-follow key menu system for the swift entry of musical scores.

Sophisticated: Music Maestro allows music to be played simultaneously on up to three channels either via the AY-sound chip or the built in speaker, with provision of both amplitude and pitch envelopes of each channel for the creation of more dynamic sounds.

Educational: Though Music Maestro is designed for use by even the complete novice, it allows the novice to become more familiar with standard music notation.

Versatile: Music Maestro not only allows you to create music and sound effects, but also to include them in your programs.

Amazing: You will be amazed at the quality of the sound that you can produce on your humble Spectrum with Music Maestro.

Fun: Above all, Music Maestro is fun to use with a specially built in sound-to-light feature to add another dimension to your generated sounds.

Fully documented: Music Maestro comes with a clearly and concisely written manual, sample pieces of music and demonstration programs which enable you to utilise it to the full.

Currently available by mail order only

Price (inc VAT & p/p): Tape £9.95, +3 disk £12.95

Torchraven Ltd
King House, 60/64 Matthias Road, London N16 8QD. Tel: 01-923 1744

Tape No of copies..... +3 Disk No of copies.....
I enclose a cheque/PO for £..... made payable to Torchraven Ltd.

My name and address is _____

_____

_____

SU12/89

MARVEL COMICS®

MARVEL COMICS® &

PRE

the AMAZING SPIDER-MAN®

Free Marvel comic book destined to become a collector's item, available by return.

DR. DOOM'S

Available for SPECTRUM, AMSTRAD, C64, AMIGA, ATARI ST, PC and Compatibles.

& PARAGON SOFTWARE®
PRESENT
PARAGON SOFTWARE
and CAPTAIN AMERICA®
IN
'S™ REVENGE!
EMPIRE SOFTWARE · 4 THE STANNETTS · LAINDON NORTH TRADE CENTRE
BASILDON · ESSEX · SS15 6DJ · PHONE (0268) 541126

LINC-SOFT SOFTWARE

57 MAPLE STREET, BRACEBRIDGE
LINCOLN LN5 8QS
(0522) 535409

SPECTRUM CASSETTE PRICE AS SHOWN

Airwolf	1.89	Shinobi	7.49	Batman Movie	7.49
Couldron II	1.89	Batman	7.46	Barbarian II	7.49
Knightmare	1.89	Blasteroids	7.49	Dragon Ninja	6.98
Way of Expldng Fist	1.89	Cybernoid II	6.23	New Zealand Story	6.74
Ghostbusters	1.89	Double Dragon	7.49	Pacland	6.98
Joe Blade II	1.89	Operation Wolf	6.98	Robocop	7.46
Through Trap Door	1.89	R-Type	7.49	Renegade II	6.74
Who Dares Wins II	1.89	Red Heat	6.74	Rick Dangerous	7.49
Saboteur II	1.89	Road Blasteroids	6.74	Vigilante	7.49
Rygar	2.84	Wec Le Mans	7.46	Star Wars Trilogy	9.74
Treasure Islnd Dizzy	2.84	Forgotten Worlds	6.74	Crazy Cars II	6.71
Mig 29	2.84	Robocop II	6.71	Outrun	6.74
Green Beret	2.84	Silk worm	7.49	Afterburner	7.49
Brave Star	2.84	War in Middle Earth	7.49	Dragon Spirit	7.49
Enduro Racer	2.84	Action Fighter	7.49	In Crowd	11.21
Adv Soccer Sim	2.84	Run the Gauntlet	6.74	Taito Coin-Ops Hits	9.71
Thunderbirds	7.46	Mr Heli	7.49	Game, Set, Match II	9.71
Thunderblade	6.74	A.P.B.	7.49	Giants	9.74
Running Man	6.74	Arkanoid II	5.96		

Most titles available for all popular computers. Mail order only. Telephone or write for details and price list for your computer. Make Cheque or Postal Order to:
LINC-SOFT SOFTWARE

FREE Catalogue

SOFTWARE

All the leading software for your computer-Spectrum, Commodore 64, Amiga, Atari ST, BBC, Sega *plus many more.*

HARDWARE

Printers, Disc Drives, Light Pens, Snapshot, Reset Switches, Freeze Frame MK5, Mouse, Light Guns.

JOYSTICKS

We have a large range of Joysticks from all the leading Manufacturers "Phasor One" "125" "Challenger" "Mach 1" "Starfighter" "Competition Pro" "Konix Auto Fire" "Cruiser" "Sega Joystick" *plus many more.*

BUSINESS SOFTWARE

Statements, IBM Software, Head Cleaners, Disc Boxes, Mouse Mat, Invoices, plus large selection of Amstrad/IBM Business programmes.

BLANK MEDIA

3" Discs, 5¼" Discs, 3½" DS/DD Discs for all computers.

Just send us 3 x 19p stamps for your free copy of the Computer Companion– over 24 pages of all the latest in Hardware & Software. 24 hour delivery or you can order by phone using Access/Visa.

Send for your Copy Now.

VideoVault LIMITED

VideoVault Limited,
Old Kingsmoor School, Railway Street,
Hadfield, Cheshire SK14 8AA.
Telephone: 04574 66555/67761/69499.
Fax: 04574 68946.

© COPYRIGHT VIDEOVAULT 987071

100%

DYNAMITE

AFTER BURNER

SHAKE ... RATTLE ... ROLL IT

AFTERBURNER — You've played the arcade smash – now experience the white-knuckled realism of a supersonic dogfight at home! Using your heat-seeking missiles and laser anti-aircraft fire, can you be top gun against supersonic swarm?

Experience brain-numbing G-forces; bones rattling with the body-jarring pitch and yaw... scan with your radar, lock on your target and FIRE!

AFTERBURNER TM SEGA © are trademarks of SEGA ENTERPRISES LTD. This game has been manufactured under licence from Sega Enterprises Ltd., Japan.

LAST NINJA 2

Once beaten, but not destroyed, the evil Shogun Kunitoki used all his mystic powers to transport himself through time and establish a new empire of tyranny in modern day Manhattan. In fear of Kunitoki's growing powers, the arcane gods used all their wisdom to bring you, the Last Ninja, across the abyss of time and confront your arch-enemy once more. You arrive in this frightening and awesome modern world bringing nothing with you save your intelligence, skill and cunning and a burning desire for vengeance. Will this be the final battle? Can you vanquish Kunitoki once and for all?

© System Three Software Ltd. All rights reserved.

WEC LE MANS

The World's most famous sports car race comes to your home computer screen with this exciting simulation of the 24 hour Le Mans race. World endurance Championship sports cars battle through day and night sequences where both strategy and driving skills are required to take the winner's laurels. This stimulating challenge inspired by Konami's sit in driving simulator reproduces all the elements at the famous race with every twist and turn of the track.

© Konami

DOUBLE DRAGON

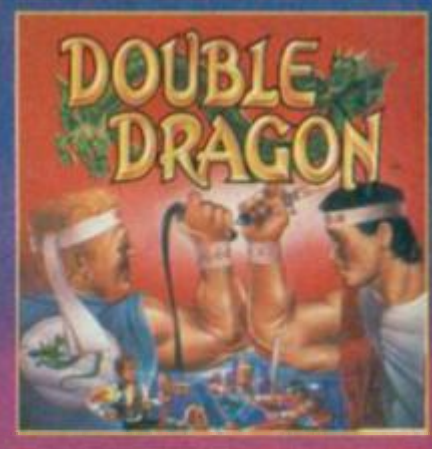

Skillful programming has taken the superb graphics and addictive game play of the monster Arcade hit and faithfully reproduced it in home computer versions.

Join in deadly combat with the savage street gang of the infamous Shadow Boss. Use whatever weapons come to hand as you pursue the gang through the slums, factories, and wooded outskirts of the city to reach the Black Warrior hideout, for the final confrontation with the Shadow Boss himself!

©1988 Mastertronic International, Inc.

FOUR EXPLOSIVE HITS
IN ONE SPECIAL COMPILATION

SPECTRUM
COMMODORE
AMSTRAD

£14.99

CASSETTE

FROM

ocean

ALSO AVAILABLE ON DISK

£17.99

Ocean Software Limited · 6 Central Street
Manchester · M2 5NS · Telephone: 061 832 6633
Telex: 669977 OCEANS G · Fax: 061 834 0650

LOOK – A DISC DRIVE AND A PRINTER FOR YOUR SPECTRUM AT A PRICE YOU CAN AFFORD!

COMPATIBLE WITH 48K ★ 128K ★ +2 SPECTRUMS (Not compatible with the +2A Black Model or +3)

"VIDEOVAULT seem to have got the right balance between price and performance."
YOUR SINCLAIR

"REVITALISE YOUR CLIVE"
AUGUST SINCLAIR USER

THE "Clive Drive" INTERFACE

- ★ One interface to control 80 Column Printer and Disc Drive together or separately.
- ★ Fully compatible with 48K/128K/+2 Spectrums (not compatible with the +2A black model or +3).
- ★ No extra power supply required.
- ★ L.E.D. Indicator to show when in use.
- ★ "**KEYMASTER**" back-up facility intergrated into interface.
- ★ "**KEYMASTER**" back-up facility is ideal for transfer of programes from tape to disc. Simply press button to activate "**KEYMASTER**" back-up commands. Will back-up most software. Use Spectrum Number Keys for following functions:-

Key 1 Save Entire Contents of RAM to Disc Drive.
Key 2 Save Screen to Disc Drive.
Key 3 Copies Screen to Printer (Normal Size).
Key 4 Copies Screen to Printer (Double Size).
Key 5 Software driven special function key.
Key 0 Return to interrupted Program.

INCLUDES "KEYMASTER" INSTANT BACK-UPS AT THE PRESS OF A BUTTON

THE HUSHPRINTER

The Hush Printer Provides:-

- ★ 80 Characters per Second on 8.5" Thermal Paper.
- ★ 80 Columns of Normal 7 x 6 Matrix Characters.
- ★ 160 Characters of Condensed Characters.
- ★ 40 Columns of Expanded Characters.
- ★ Fully Dot Addressable Graphics.
- ★ Inverse Tabs, Various Line Spacings.
- ★ Fixed or Programmable Column Tabs.
- ★ Bi-or-Uni-Directional Printing.
- ★ Full ASCII and International Character Sets.

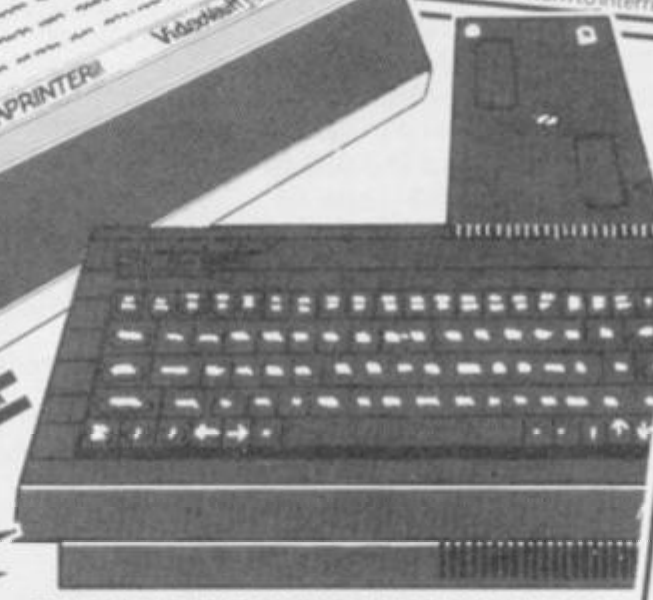

The complete "Clive Drive" including **FREE** tuitional disc, skateboard game, paper and all leads ready to use at a special offer price of

£149.95* INCLUDING VAT and P&P

SAVE £9.90 off the price of separate items

REPLACE THE SLOW AND LOAD ERROR PRONE CASSETTE WITH THE "CLIVE DRIVE"

- ★ BUILT IN POWER SUPPLY.
- ★ INEXPENSIVE MEDIA.
- ★ GIVES FASTER SAVE AND LOAD FACILITIES WITH VERIFY.
- ★ RESPONDS TO ALL SPECTRUM COMMANDS LIKE FORMAT, MERGE, CAT AND OTHERS.

A SINGLE "Clive Drive"

A Single Clive Drive Provides:-

- ★ Up to 200 sectors per disc, with 256 useable Bytes per sector. i.e. 50k bytes per side.
- ★ Two sides per 3" diskette.
- ★ Typical execution time is 16 seconds to save any programme. Typical execution time 8 seconds to verify any programme. Typical execution time 8 seconds to read/write a record.
- ★ Each sector protected by three check-sums.

YES IT'S REALLY TRUE, at long last the **VideoVault** is able to offer you a Printer & Disc Drive at a remarkable LOW PRICE, units can be purchased separately. Fully compatible with the Spectrum and +2.

YOU CAN ALSO PURCHASE THE ITEMS SEPARATELY –

"Clive Drive" ONLY Requires interface to run unit	£59.95	INCLUDING VAT and P&P
HUSHPRINTER ONLY Requires interface to run unit	£59.95	INCLUDING VAT and P&P
INTERFACE ONLY One interface to control 80 Column Printer and Disc Drive together or separately and includes the "KEYMASTER" tape to disc back up facility	£39.95	INCLUDING VAT and P&P

TRADE & OVERSEAS ENQUIRIES MOST WELCOME

VideoVault LIMITED

Old Kingsmoor School, Railway Street,
Hadfield, Cheshire SK14 8AA.
Tel: 04574 66555/67761/69499 Fax No.: 04574 68946.
Head Office and Access & Visa orders, queries.

© COPYRIGHT VIDEOVAULT 987013

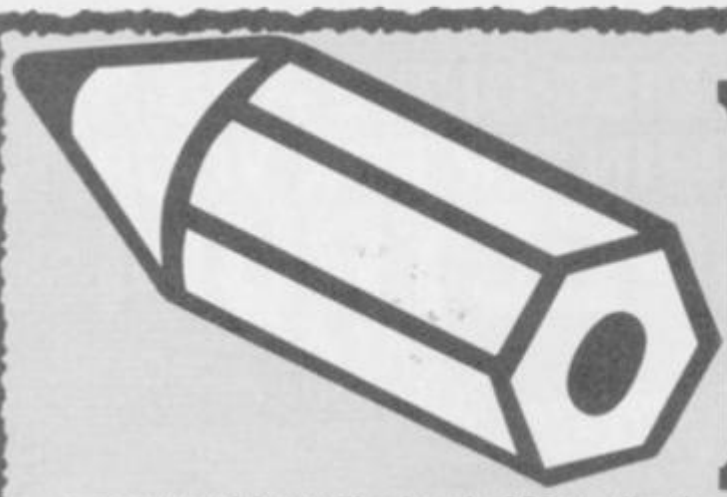

PENCILS AT

How would you like to win 100 worth of software for your machine? Well, we've got TEN such prizes! What you have to do to stand a chance of winning one of these tremendous prizes is answer the following questions. They're not difficult at all - that's because they're all about yourself and what you think of the magazine. We'll be using the questionaires to improve the magazine the way YOU want, so Sinclair User will get even better! When you've completed all the questions, pop them in an envelope and send it off to QUESTIONAIRE COMP, SINCLAIR USER, PRIORY COURT, 30-32 FARRINGDON LANE, LONDON, EC1R 3AU. Make sure you get your form in before November 31 - after that day we'll be sorting them out, and the first ten out of the bag will win their senders 100 worth of software for your computer!

THE NOSEY BITS

NAME.....
ADDRESS.....
.....
AGE.....
SEX.....

WHAT MACHINE(S) DO YOU OWN

AMIGA ☐
AMSTRAD ☐
ATARI ST ☐
C64 ☐
MEGADRIVE ☐
NINTENDO ☐
PC COMPATIBLE ☐
PC ENGINE ☐
SEGA ☐
SPECTRUM ☐
OTHER (PLEASE STATE):

WHAT MACHINE (IF ANY) ARE YOU INTENDING TO BUY IN THE NEXT SIX MONTHS

AMIGA ☐
AMSTRAD ☐
ATARI ST ☐
C64 ☐
MEGADRIVE ☐
NINTENDO ☐
PC COMPATIBLE ☐
PC ENGINE ☐
SEGA ☐
SPECTRUM ☐
OTHER (PLEASE STATE)
.....

HOW MUCH DO YOU SPEND ON COMPUTER GAMES PER WEEK

1-5 ☐
6-10 ☐
10-15 ☐
15-25 ☐
25+ ☐

HOW MANY GAMES DO YOU BUY PER MONTH
.....

WHAT ARE YOUR FAVOURITE TYPES OF GAMES (TICK AS MANY BOXES AS YOU LIKE)

ARCADE CONVERSIONS ☐
FILM TIE-INS ☐
SHOOT 'EM UPS ☐
BEAT 'EM UPS ☐
ARCADE ADVENTURES ☐
TEXT ADVENTURES ☐
ROLE PLAYING ☐
SPORTS GAMES ☐
SIMULATIONS ☐

THE MAGAZINE

HOW MANY OF THE LAST 12 ISSUES OF SINCLAIR USER HAVE YOU BOUGHT?
.....

HOW MANY PEOPLE READ YOUR COPY OF SINCAIR USER
.....

PLEASE MARK THE FOLLOWING MAGAZINE SECTIONS OUT OF 10 (1=VERY BAD 10=BRILLIANT)

ADVENTURE .....
COIN OPS .....
BLUEPRINT .....
SORCERESS .....
CHARTS .....
COMPETITIONS .....
TELL IT TO WAYNE .....
MONEY-OFF VOUCHERS .....
NEWS .....
NEXT MONTH .....
TIPS .....
PREVIEWS .....
REVIEWS .....
OUTLANDS .....

IS THE TEXT IN THE REVIEW

TOO LONG ☐
TOO SHORT ☐
JUST RIGHT ☐

DO YOU AGREE WITH Sinclair User REVIEW MARKS

OFTEN ☐
MOST OF THE TIME ☐
NEVER ☐

ARE THE SCREEN SHOTS

TOO FEW ☐
TOO MANY ☐
JUST RIGHT ☐

HAS THE MAGAZINE NOTICABLY IMPROVED OVER THE LAST SIX MONTHS?

YES ☐
NO ☐

THE READY!

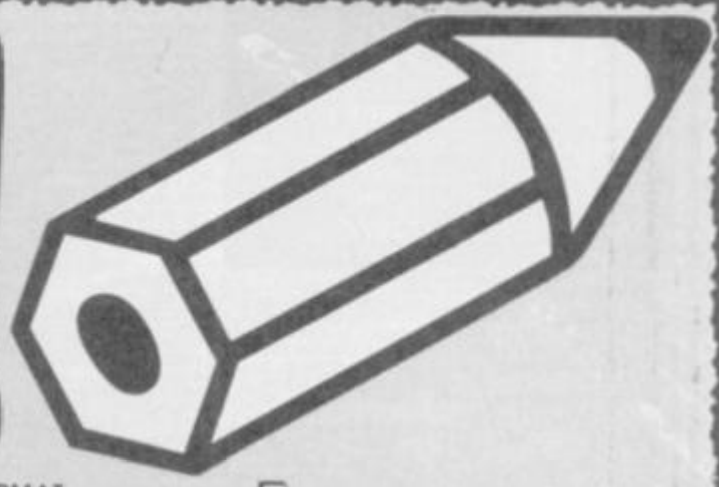

WOULD YOU LIKE TO SEE A SECOND REVIEWER'S COMMENT ON A REVIEW

YES ☐
NO ☐

IS THE RATING SYSTEM

GOOD ☐
BAD ☐
REASONABLE ☐

WOULD YOU LIKE TO SEE OTHER RATINGS?
IF YES, WHAT

.....
.....

ARE THERE ANY CHANGES YOU'D LIKE TO SEE MADE TO THE REVIEWS

.....
.....

ARE Sinclair User COVERS

GREAT ☐
ALRIGHT ☐
BAD ☐

WOULD YOU LIKE TO SEE THE FOLLOWING FEATURES IN Sinclair User

SPECIAL ARCADE TIPS

YES ☐
NO ☐

FEATURES ON PROGRAMMERS/SOFTWARE HOUSES

YES ☐
NO ☐

A SPECIAL TWO-PAGE IN-DEPTH PREVIEW ON A NEW GAME

YES ☐
NO ☐

VIDEO REVIEWS

YES ☐
NO ☐

Sinclair User POSTER MAGS

ARE THERE ANY OTHER THINGS YOU'D LIKE TO SEE IN Sinclair User

.....
.....
.....
.....
.....

WHAT DO YOU THINK OF THE Sinclair User MEGATAPES

BRILLIANT ☐
ALRIGHT ☐
POOR ☐

WHAT OTHER MAGS DO YOU READ

ACE ☐
AMIGA ACTION ☐
AMIGA COMPUTING ☐
AMIGA FORMAT ☐
ATARI ST USER ☐
COMMODORE USER ☐
CRASH ☐
NEW COMPUTER EXPRESS ☐
POPULAR COMPUTING WEEKLY ☐
ST ACTION ☐
ST FORMAT ☐
THE GAMES MACHINE ☐
YOUR SINCLAIR ☐
OTHERS (PLEASE STATE) ☐

WHAT ARE YOUR THREE FAVOURITE FILMS/VIDEOS

.....
.....

HOW MANY VIDEOS DO YOU BUY A MONTH

.....
.....

HOW MANY VIDEOS DO YOU RENT A MONTH

.....
.....

TURBOSOFT

(DEPT SINCLAIR USER)
41 SOUTH STREET
LEIGHTON BUZZARD
BEDS LU7 8NT
MAIL ORDER ONLY
TEL 0525 377974

TOP 30 CHART

BATMAN THE MOVIE	£.99
UNTOUCHABLES	£.99
CONTINENTAL CIRCUS	£.99
LASER SQUAD	£.99
STRIDER	£.99
RAINBOW ISLANDS	£.99
NEW ZEALAND STORY	£.99
CRAZY CARS II	£.99
ROBOCOP	£.99
SHINOBI	£.99
A.P.B.	£.99
ALTERED BEAST	£.99
DRAGON SPIRIT	£.99
RICK DANGEROUS	£.99
CABAL	£.50

SPECTRUM CASSETTE

GEMINI WING	£.99
MR HELI	£.99
PURPLE SATURN DAY	£.99
RISK	£.99
STUNT CAR RACER	3.99
CHASE H.Q.	£.99
BOMBER	3.99
OP THUNDERBOLT	£.99
POWERDRIFT	£.99
HARD DRIVIN'	£.99
TOOBIN	£.99
SUPER WONDERBOY	£.99
TUSKER	£.99
DYNAMITE DUX	£.99
GHOSTBUSTERS II	£.99
DOUBLE DRAGON	£.99
LICENCE TO KILL	5.99
KICKOFF	5.99
THE NATIONAL	£.50
EMLYN HUGHES SOCCER	£.99
3D POOL	£.99
OP WOLF	£.99
DRAGON NINJA	£.99
GUNSHIP	£.99
GHOULS 'N GHOSTS	£.99
AIRBORNE RANGER	£.99
CHUCK YEAGERS (AFT)	£.99
TIMES OF LORE	£.99
TANK ATTACK	£.99
MYTH	7.99

TREBLE CHAMPIONS	£.99
SILKWORM	£.99
SAINT & GREAVSIE	5.99
CRICKET MASTER	£.99
INDY JONES	£.99
VIGILANTE	£.99
ACTION FIGHTER	£.99
FORGOTTEN WORLDS	£.99
MICRO SOCCER	£.99
BEACH VOLLEY	£.99
GAZZA'S SOCCER	5.99
DOUBLE DRAGON II	£.99
XENOPHOBE	£.99
GALACTICA	£.99
PROJECT STEALTH FIGHTER	£.99

SPECTRUM CASSETTE

TUSKER	£.99
TEST DRIVE II	£.99
CHAMBERS OF SHAOLIN	£.99
TERRYS BIG ADVENTURE	4.99
TOOBIN	£.99
FOOTBALLER OF THE YEAR II	£.99
GREG NORMANS GOLF	9.99
BOXING MANAGER	£.99
IRON LORD	£.99
MASTER GRAND PRIX	£.99
FIGHTING SOCCER	£.99
NINJA WARRIORS	£.99
MOONWALKER	£.99
F-15 STRIKE EAGLE	£.99
SILENT SERVICE	£.99
FOOTBALL DIRECTOR	5.99
FOOTBALL DIRECTOR (128k)	12.99
FOOTBALL MANAGER II	4.99
FOOTBALL MGI EXP KIT	4.99
COLOSSUS CHESS 4	5.50
COLOSSUS BRIDGE	7.99
QUESTION OF SPORT	£.99
PICTIONARY	10.50
RODEO GAMES	£.99
SKATE OR DIE	£.99
HEROES OF THE LANCE	£.99
STORMLORD	5.99
SUPER SCRAMBLE	£.99
OUTRUN EUROPA	£.99
TOTAL ECLIPSE	£.99

PLEASE MAKE CHEQUES AND POSTAL ORDERS PAYABLE TO TURBOSOFT. ORDERS OVER £5 P&P FREE, UNDER £5 PLEASE ADD 50P PER ITEM. EUROPE ADD £1 P&P, OVERSEAS ADD £1.50 P&P N.B. PLEASE STATE MAKE OF COMPUTER & CASS OR DISC

COMPILATIONS

SUPERSAVER PACK 1 TOY BIZZARRE HARDBALL PITFALL II ZENJI ALL FOR ONLY 99p	SUPERSAVER PACK 2 (128k only) DALEY'S SUPERTEST NEVER ENDING STORY HARDBALL INT MATCHDAY ALL FOR ONLY 99P
DYNAMITE ONLY £9.99 DISC £12.99 AFTERBURNER LAST NINJA II WEC LE MANS DOUBLE DRAGON	COIN OP HITS ONLY £9.99 DISC £13.99 OUTRUN, THUNDERBLADE ROADBLASTERS SPY HUNTER BIONIC COMMANDOS
WINNERS ONLY £9.99 DISC £13.99 THUNDERBLADE, LED STORM, INDY JONES & TEMPLE OF DOOM, BLASTEROIDS, IMPOSSIBLE MISSION II	CHRISTMAS COLLECTION ONLY £8.99 DISC £12.99 CYBERNOID II, ELIMINATOR EXOLON, HYDROFOOL LIGHTFORCE URIDIUM

COMPILATIONS

COMPUTER HITS VOL 5 ONLY £3.99 DARK SCEPTRE, TARZAN MEGA APOCALYPSE, MAGNETRON, TRAZ, MYSTERY OF THE NILE, NINJA HAMSTER, CATCH 23, FRIGHTMARE, DRUID II	DARK FORCE ONLY £8.99 DISC £13.99 LAST NINJA II, BATMAN DARKSIDE, R-TYPE
MEGA HITS ONLY £2.99 3D STARSTRIKE, BLUE THUNDER, WHEELIE, SON OF BLAGGER, PYSTROM, FALL GUY, AUTOMANIA, BUGABOO, BLADE ALLEY, PENETRATOR	IN CROWD ONLY £10.99 BARBARIAN, GRYZOR, CRAZY CARS, PREDATOR, KARNOV, COMBAT SCHOOL, TARGET RENEGADE, PLATOON
SUPREME CHALLENGE ONLY £4.99 DISC £10.99 ELITE, ACE, SENTINEL, STARGLIDER, TETRIS	TAITO COIN OP ONLY £8.99 RASTAN, FLYING SHARK, BUBBLE BOBBLE, ARKANOID, SLAPFIGHT, ARKANOID II, RENEGADE, LEGAND OF KAGE

SPECIALS CASSETTE

BOB'S FULL HOUSE	4.99
FIRE & FORGET	2.99
BRIAN CLOUGH'S FOOTBALL	4.99
CAPTAIN BLOOD	2.99
HARDBALL	.99
SLIFFLIP & CO	1.99
SACRED ARMOUR ANTIRIAD	1.99
SIDEWALK/J 1.99	
D.N.A. WARRIOR	1.99
IMPLOSION	1.99
CAULDRON II	1.99
STRIP POKER II +	3.99
FERNANDEZ MUST DIE	2.99
THE TRAIN	2.99
SPITTING IMAGE	3.99
NINETEEN BOOT CAMP	2.99
VINDICATORS	4.99
ANDY CAPP	2.99
LOADS OF MIDNIGHT	2.99
VENOM STRIKES BACK	2.99
TRIVIAL PURSUIT	4.99
TRIV PURSUIT NEW BEGIN	4.99
ACE 2088	2.99
REX	1.99
IK +	2.99

SPECIALS CASSETTE

NIGHT GUNNER	1.99
GUADALCANAL	1.50
MEGA APOCALYPSE	1.50
HIVE	1.99
ISS	2.99
CAPT AMERICA	2.99
BLASTEROIDS	4.99
RETURN OF THE JEDI	4.99
PACLAND	4.99
PACMANIA	4.99
HUNT FOR RED OCTOBER	6.99
ESPIONAGE	2.99
PETER BEARDSLEY'S SOCCER	3.99
IKARI WARRIORS	3.99
MINDFIGHTER	3.99
THUNDERBIRDS	6.99
RUNNING MAN	4.99
TOP GUN	2.99
CRAZY CARS	2.99
HYPERSPORTS	2.99
JACK THE NIPPER	2.99
GREEN BERET	2.99
THUNDERCATS	2.99
PAPERBOY	2.99
POSTMAN PAT	1.99

FOR EVERY £10 SPENT GET ONE GAME FREE. CHOOSE FROM ONE OF THE FOLLOWING FOR YOUR FREE GAME: MEGA APOCALYPSE, DEX, TEMPEST, HEARTLAND, THE TRAIN, SUPERSPRINT, BALLBLAZER, PITFALL II, ZENJI, MR WEEMS AND THE SHE DEVILS, EXPLORER, MERMAIDS MADNESS, DEATH OR GLORY, LOADS OF MIDNIGHT, PRODIGY, PULSATOR, HARDBALL, TWISTER, HIGH FRONTIER, HYPERBALL, TOY BIZZARE.
ALL THE ABOVE GAMES AVAILABLE AT £1.99 EACH.

EDUCATIONAL

ANSWER BACK JUNIOR	£.99
FRENCH MISTRESS (Beg)	£.99
FRENCH MISTRESS (Adv)	£.99
FUN SCHOOL 2 UNDER 6	7.99
FUN SCHOOL 2 6-8	7.99
FUN SCHOOL 2 8 +	7.99
IDENTIFY EUROPE	6.50
SPELLING	4.99

UTILITIES

DEVPAC	12.99
HI-SOFT BASIC	15.99
HI-SOFT C	15.99
PASCAL	15.99
PRO ADVENTURE WRITER	17.99
TAS COPY	7.99
TAS DIARY	7.99
TAS PRINT	7.99
TASWORD + 2	14.99
TASWORD 128k	14.99

+3 DISC OFFERS

3D POOL	10.99
A.P.B.	10.99
ACTION FIGHTER	10.99
AIRBORNE RANGER	10.99
BARBARIAN II	10.99
BARDS TALE I	6.99
BRIAN CLOUGH'S FOOTBALL	7.99
CARRIER COMMAND	12.99
COLOSSUS BRIDGE	10.99
COLOSSUS CHESS 4	10.99
CORRUPTION	11.99
DOUBLE DRAGON	10.99
DRAGON NINJA	10.99
EMLYN HUGHES SOCCER	10.99
FOOTBALL DIRECTOR II	12.99
FOOTBALL MANAGER II	10.99
FORGOTTEN WORLDS	5.99
GUNSHIP	10.99
H.K.M.	5.99
LICENCE TO KILL	10.99
MICROPROSE SOCCER	10.99
NEW ZEALAND STORY	10.99
OPERATION WOLF	10.99
PACLAND	8.99
PACMANIA	8.99

+3 DISC OFFERS

RICK DANGEROUS	10.99
ROBOCOP	10.99
SILKWORM	10.99
STARGLIDER II	12.99
TANK ATTACK	10.99
TIMES OF LORE	10.99
TOMAHAWK	8.99
WAR IN MIDDLE EARTH	10.99

NEW RELEASES

CABAL	10.99
DRAGON SPIRIT	10.99
LASER SQUAD	10.99
ALTERED BEAST	10.99
BATMAN THE MOVIE	10.99
RAINBOW ISLAND	10.99
CHASE H.Q.	10.99
HARD DRIVIN'	10.99
POWERDRIFT	10.99
STRIDER	10.99
OP THUNDERBOLT	10.99
DOUBLE DRAGON II	10.99
UNTOUCHABLES	10.99
GHOSTBUSTERS II	10.99
SUPER WONDERBOY	10.99
PROJ STEALTH FIGHTER	10.99

ROMANTIC ROBOT present

All prices are for Mail Orders up to 15.12.1989 only.

£5 OFF ALL HARDWARE!

GENIE
By residing in Multiface, Genie can disassemble any program any time at a touch of a button!
For Spectrum 1/128 + Multiface/Multiprint

LIFEGUARD Multiface INFINITE LIFE FINDER
For any Spectrum with any Multiface

multiface 3
For a Spectrum +3/+2A. With or without a through port.
Multiface is a **MUST** for every Spectrum owner. It can **freeze** a program **any time** and **back it up**. It **transfers** between **tape/disk/cartridge/wafer**. It lets you **Peek/POKE**, study/modify **everything**.

multiface one / multiface +128
For a Spectrum 48/128/+2. Both with a through port.
Multiface does all at a **touch of a button**, is fully automatic, **menu driven**, simple to use, **MAGIC**! Don't waste any more time - get a **Multiface now!**
MF1 has a joystick interface & works in 48k mode. Saves to tape, microdrive, wafadrive, Beta drive. MF128 works in 48/128k mode. Not for Wafadrive!

VIDEOFACE
For any Spectrum. With a through port.
Turns **pictures** from *video camera/recorder* into Spectrum **hi-res screens**. They can be frozen, **saved**, *printed*, altered, **animated**... *Menu-driven*, **fast**, great fun, **extra effects**.

MULTIPRINT
For Spectrum 48/128/+2. With or without through port.
The **ultimate** Spectrum **Printer Interface**. Menu-driven, joy to use, **programmable!**, 8K Rom/8K Ram, 1.2m **Centronics** cable, **Freeze Button**, Multi-Toolkit. *Unique* & **best!**

You MUST NOT use any of the above products to copy, reproduce or infringe in any way any copyrigh t material without the clear permission of the copyright owner. We do neither condone nor authorise the use of our products for the reproduction of copyright material - to do so is ILLEGAL!

THE RETURN OF THE MAGNIFICENT SEVEN

I enclose a Cheque/Postal Order/Cash **plus P&P** for £.....
or debit my Access/Visa No.....
Name.....Card Exp.....
Address.....

P&P UK & Europe	£ 1.00	☐	P&P OVERSEAS	£ 2.00	☐
MULTIFACE One	£34.95	☐	GENIE 1/128 (NOT 3)	£ 9.95	☐
MULTIFACE 128	£39.95	☐	M128 Disciple/+D version	£39.95	☐
MULTIFACE 3	£39.95	☐	M3 with through port	£44.95	☐
MULTIPRINT	£34.95	☐	Multiprint + through port	£39.95	☐
LIFEGUARD	£ 6.95	☐	VIDEOFACE Digitizer	£34.95	☐
MUSIC Typewriter	£ 5.95	☐	Spectrum +3 Tape Lead	£ 2.95	☐

ROMANTIC ROBOT UK LTD 54 Deanscroft Ave, London NW9 8EN ☎ 24 hrs 01-200 8870 SU

THE SUN'S BEATING DOWN,
ROCK 'N' ROLL MUSIC'S PLAYING . . .

Beach Volley

"BRILLIANT! ALL THE FUN OF THE REAL THING BUT WITHOUT THE RISK OF SUNBURN AND SAND IN YOUR SHORTS! . . . HIGHLY RECOMMENDED."
ZZAP

BEACH VOLLEY "THE GRAPHICS ARE OF A VERY HIGH STANDARD . . . OOZING WITH STYLE AND HUMOUR . . . THE EMPHASIS HERE IS ON FUN AND THERE'S CERTAINLY MORE THAN ENOUGH OF THAT ON SHOW."
THE ONE

It's time for Beach Volley – let's take on the world!

Your team travels the globe from London to Sydney challenging all comers in the latest craze that's sweeping the beaches.

Fantastic action with variable service and play controls as you lob the defences, try a lightning reflex short smash to win back your service, jump block to defend your match winner.

This is Beach Volley . . . you may even catch a tan!

SPECTRUM 8.99 CASSETTE
AMSTRAD 9.99 COMMODORE

ocean

Ocean Software Limited · 6 Central Street · Manchester · M2 5NS
Telephone: 061 832 6633 · Telex: 669977 OCEANS G · Fax: 061 834 065

GAMES REVIEW

AFTER THE WAR

I'm glad I didn't have to fight in the Spanish civil war. If the average Spaniard is hard enough to get through *After the War*, I wouldn't want to tangle with any of them.

It seems to be a factor of Spanish games, and especially the stuff from Dinamic that the playability has been tweaked to the very peak of difficulty. I'm not talking about a few extra obstacles you've got to overcome. Oh no. Playing After the War is more like a set of carefully timed keypresses at precise screen positions than actually playing a game.

The first level is like Target Renegade on steroids. Huge sprites populate a detailed (and therefore confusing) post apocalyptic backdrop. Clad in regulation issue leather jacket and motorcycle boots, you're heading east (well, toward the right hand side of the scrolling screen) and you ain't gonna let nuthin' get in your way.

At least, that's the plan. The reality for me, a weedy Anglo Saxon was a right good hammering every time. The first wave of the bad guys are easy enough after a little practise. Ducking down and punching them in the crotch seems to be the best policy.

If only it was that simple. About half way through the level, the thugs have increased punchability, and take at least two good punches or kicks before they keel over. On top of this, the sneaky swine are lobbing sticks of dynamite at you from windows. If you're within a certain radius when it goes off, you can kiss goodbye to your legs. The hilarity of the "Oh, I've been killed again. I really should have been one pixel further to the right" incidents began to wear thin pretty quickly.

And just when you've got the hang of dodging the dynamite and socking the other boys, you have to fight Mr Big. Well, Mr Bloody Enormous actually. He nearly touches the top of the screen and is even harder than Hard Tim McNoonan after twenty cans of Superlager and a 5-0 defeat for Palace. You can kick and punch and duck and bob for all you're worth, and he simply grabs you by the hair and pummels your face in. It's hardly cricket.

The second level (which I would never have seen were it not for a cheat poke) is a much more enjoyable affair.

You're tooled up with a mega machine-gun and an apparently infinite supply of ammo. Deeper into the enemy sector, life becomes tougher than before, but now you've got the equipment to give you a fighting chance.

Hovvering gun turrets swoop out of the sky and shoot at you. Stationary laser ports zap you when you pass, and mysterious tracking-grenades explode when you need it least.

You can run left and right and raise your gun through steps of 90 degrees, blasting away with ultra-rapid fire the whole time.

Unfortunately, you don't get a moment's peace to plug the machinery, as you're assaulted by hordes of bad guys with rocket launchers and bullet proof suits. You need to hit them with a clean twenty shots before they die.

After a few screens progress, you'll find yourself confronted with a huge mechanoid. One looks like ED 209 from Robocop. These are even more tuff than the rest of the enemy forces, and they bombard you with rockets and machine gun fire.

After the War is, in places, both graphically fab and wonky. The playability is definitely there, but it's simply too hard. That's the end of it.

If only the programmers would ease up on their rabid determination to make their games impossible, they could be onto a winner

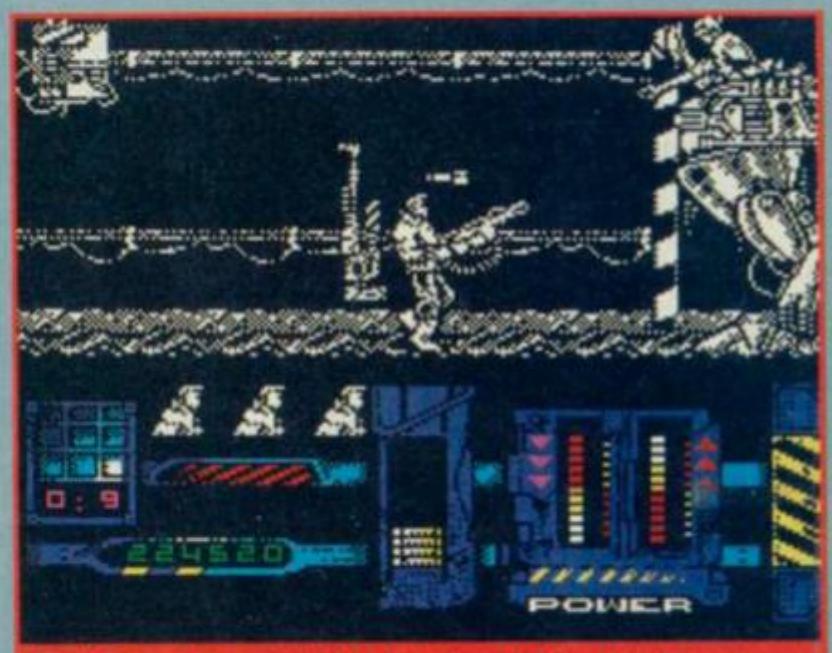

Bof! A knuckle sandwich in the chops for the long haired bleeder with the big chest.!

Come on then, big ears! I'll take you and your glorified zimmer frame to the cleaners!

ARCADE REVIEW

FAX BOX

As hard as a very hard thing. Indeed. Ooer.

Label: Dinamic Author: In-House Price: £8.95 Memory: 48K/128K Joystick: Various

GRAPHICS	SOUND
70	
65	68
PLAYABILITY	LAST ABILITY

Reviewer

OVERALL 69

PREVIEWS

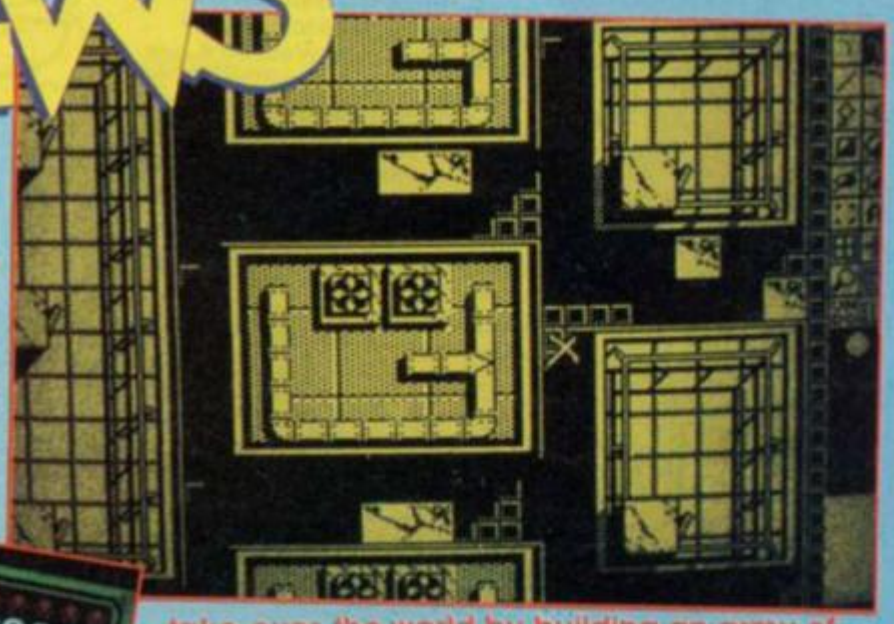

No doubt you've all seen SEGA's arcade game CRACKDOWN but did you know that it's soon to be released on the Spectrum? No, well *US Gold* are currently beavering away to get the finished version of the game into the shops for around February. What's the plot? Well Dr K is trying to take over the world by building an army of Replicants and the U.N. have employed two gun toting agents to destroy him. Well we've got the screen shots and we got 'em first so you'll just have to take your SU around to yout less intelligent magazine buying friend's houses and show them just how brilliant the graphics are. And while you're there show them how many different stages of amination there are in the game. Show them the qulaity of the graphics and tell them how you can play two players completely independently of each other as you wander around the levels planting bombs at key locations - destroying Dr K's dreams of owning the world (Yea! Right on! No balding fascist is taking over while I've got life in my underpants!) End of Chat. Eat the graphics.

CRACKDOWN

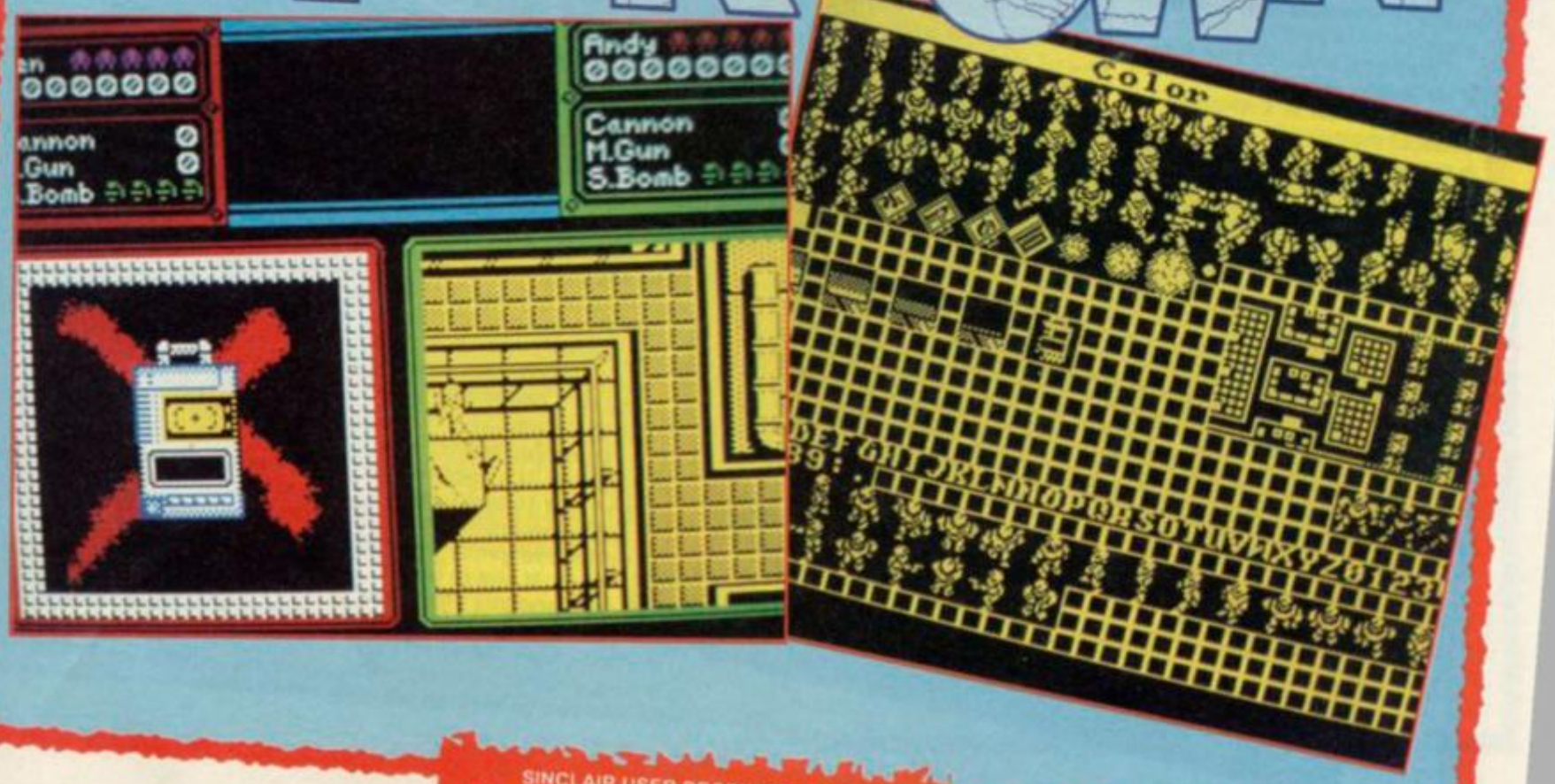

GAMES REVIEW

STUNT Ra

You're a futuristic cross between Nigel Mansell and Mad Max, driving for kicks on the road to oblivion. Well, on a number of assorted circuits of oblivion in fact.

Yup. In the deserted nowhereland of tomorrow motorsport has turned decidedly mental. Hod rods have been cross-bred with tractors and formula one cars and the result is more like an armour-plated rocket on wheels than anything else.

There's a wealth of options to investigate before you have to brave the rigours of a full blown race with one of the computer controlled psychotic opponents. For a start you can take a leisurely (?) practise drive through the courses to get a feel of the curves, bumps and jumps. And if you're not barmy, you'll want to use every last second of practise time available perfecting your driving style.

Once you're in a race situation, it's goggles on and foot to the floor. A big crane lowers you - none too gently onto the track. If you're going to stand any chance in the race, you'd best hit the track with the wheels spinning. Like any decent motor, your car can be steered left and right. It's got no gears, but a stonking great turbo charger instead. Faster or faster still?

Chances are that your opponent, Road Hog, Bully Boy (ooer) or any of the other funnily named drivers will manage to edge ahead on the first straight. Now the game becomes a test of nerve.

Holding down the turbo button, you scream into the first corner and smash the front of the car on the camber. The hairline fracture along the top of your roll bar extends from left to right, indicating the amount of knocks your car has taken. If it gets all the way across, you've had it.

Gaining on the other guy, there's no sense trying to ease gently in front of him. Just stamp on the gas and barge him out of the way. The little flag at the bottom of the screen goes green to indicate you're in the lead just as you hit that little concealed bump and plunge off the track down to earth. That's the end of your race.

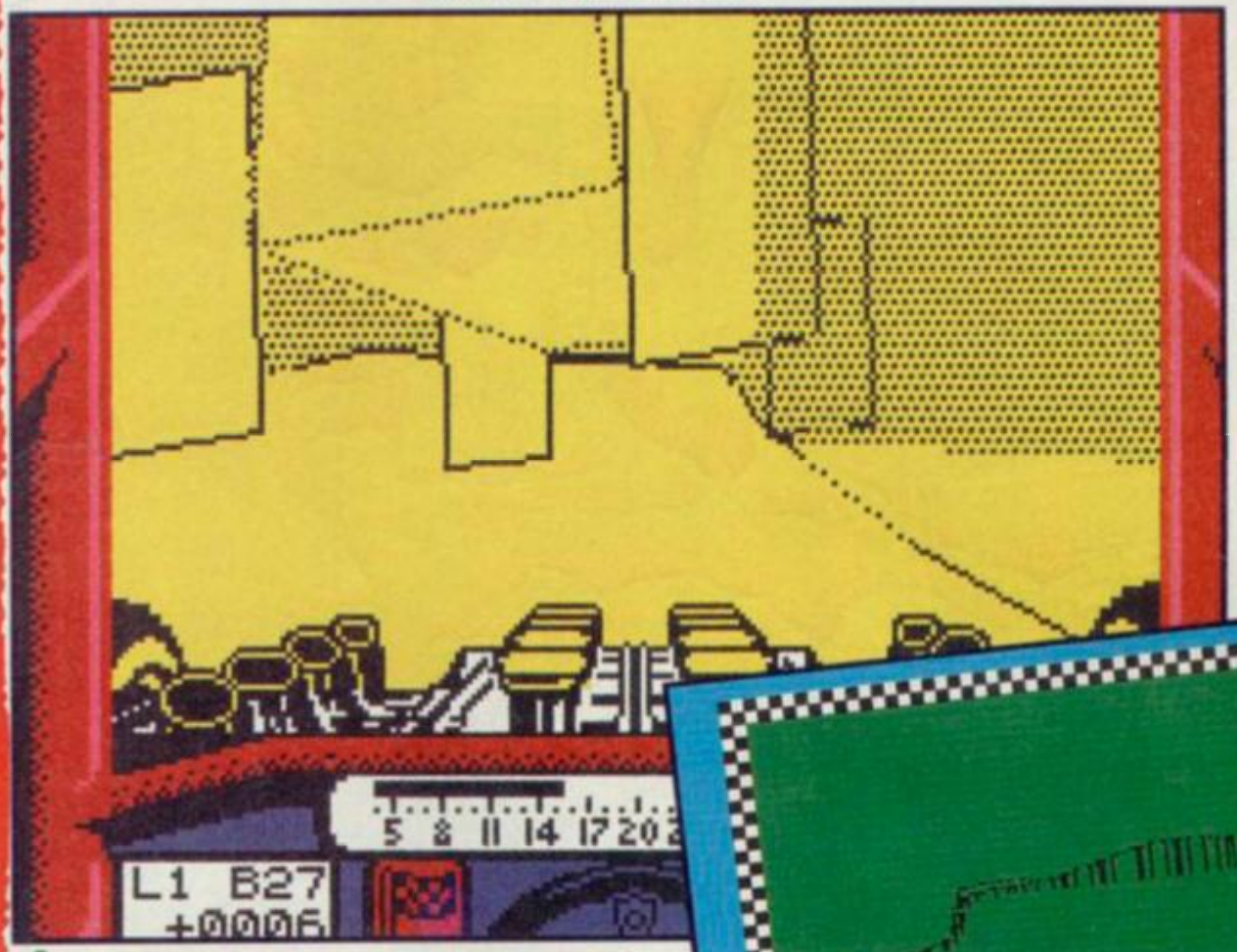

Looks pretty bad, doesn't it? Wire frame graphics have never been much of a winner on the Spec, especially when they're supposed to move with amazing speed etc.

Well you shouldn't be such a Mr Mopey, should you? Stunt Car racer is a whopper feast of motor excitement.

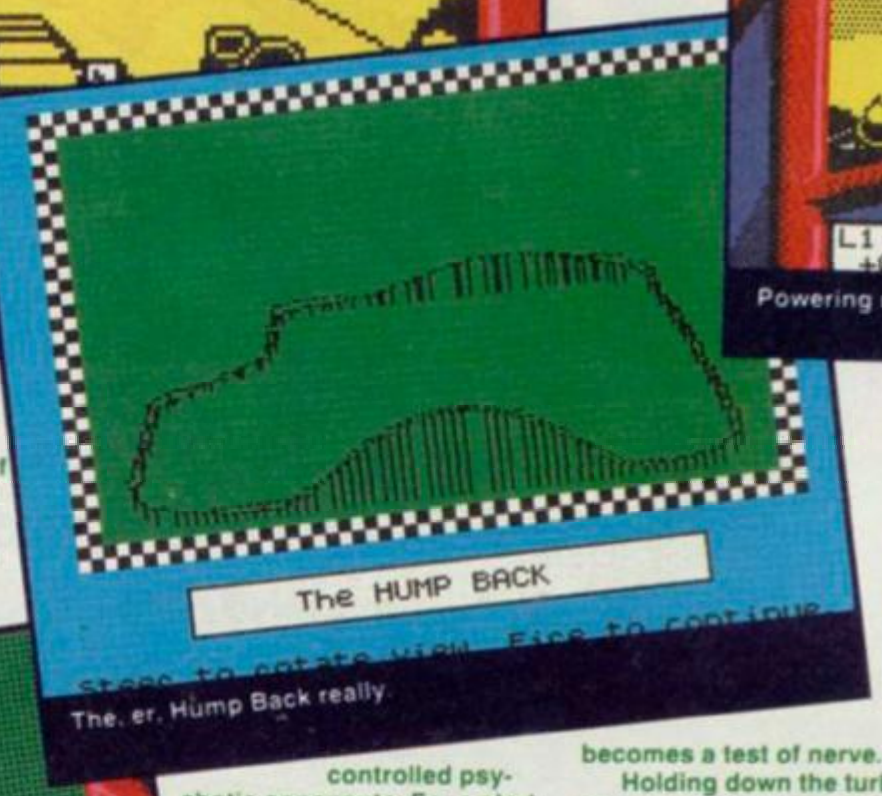

The, er, Hump Back really

Powering up the straight

Are you ready? Are you steady? No - you're scared out of your wits and being swung about in the air

CAR

racer

GAMES REVIEW

Unlike loads of race games, you can get yourself back on the track if you're lucky. A momentry lapse of concentration can leave you skidding along the edge of the elevated platforms, but good luck and brave steering can sometimes save the day.

The wire frame graphics shift at a respectable pace, and though the step-size is sometimes a bit silly, there's a definite feeling of high octane excitement.

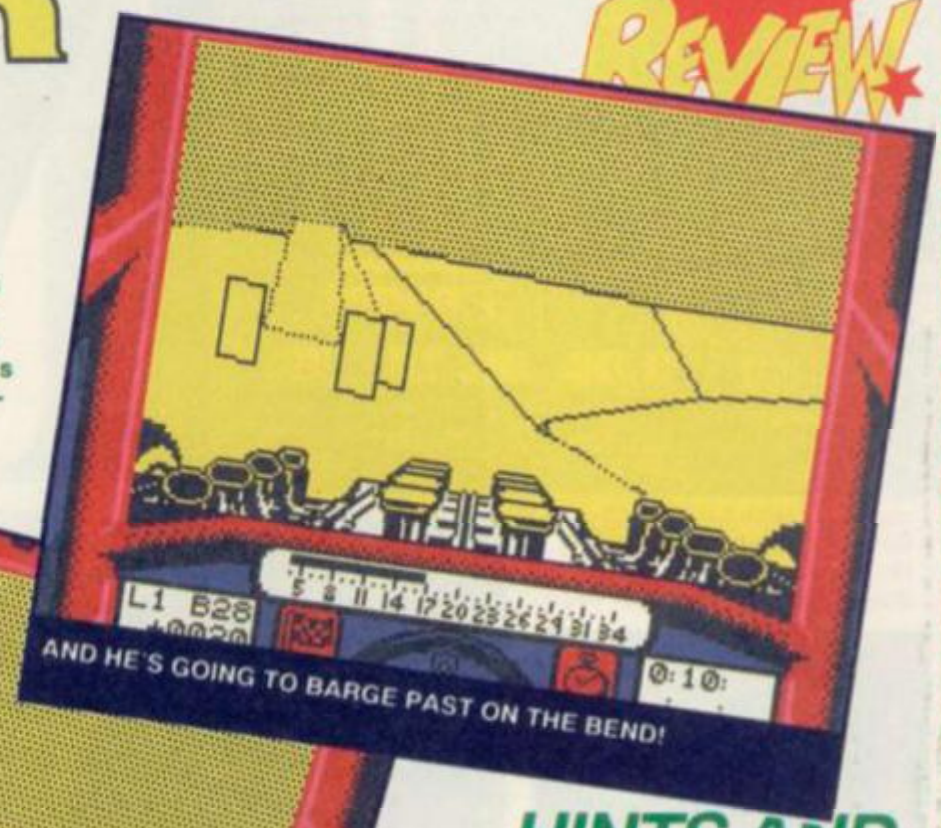

HINTS AND TIPS

1: Keep yourself on the track at all times. Crashing is a bad thing.
2: When the other guy manages to get ahead of you, try to ambush him through one of the corners and barge him over the top of the track.
3: Don't use the turbocharger then you're going over the brow of a hill - you'll find yourself airborne. When you're wheels aren't on the track, you're slowing down. It may be very flash, but it won't win you the race.

4: Always drive at full tilt into the corners. The damage that you have to withstand won't be enough to break the motor providing you don't crash. You'll also get round faster!

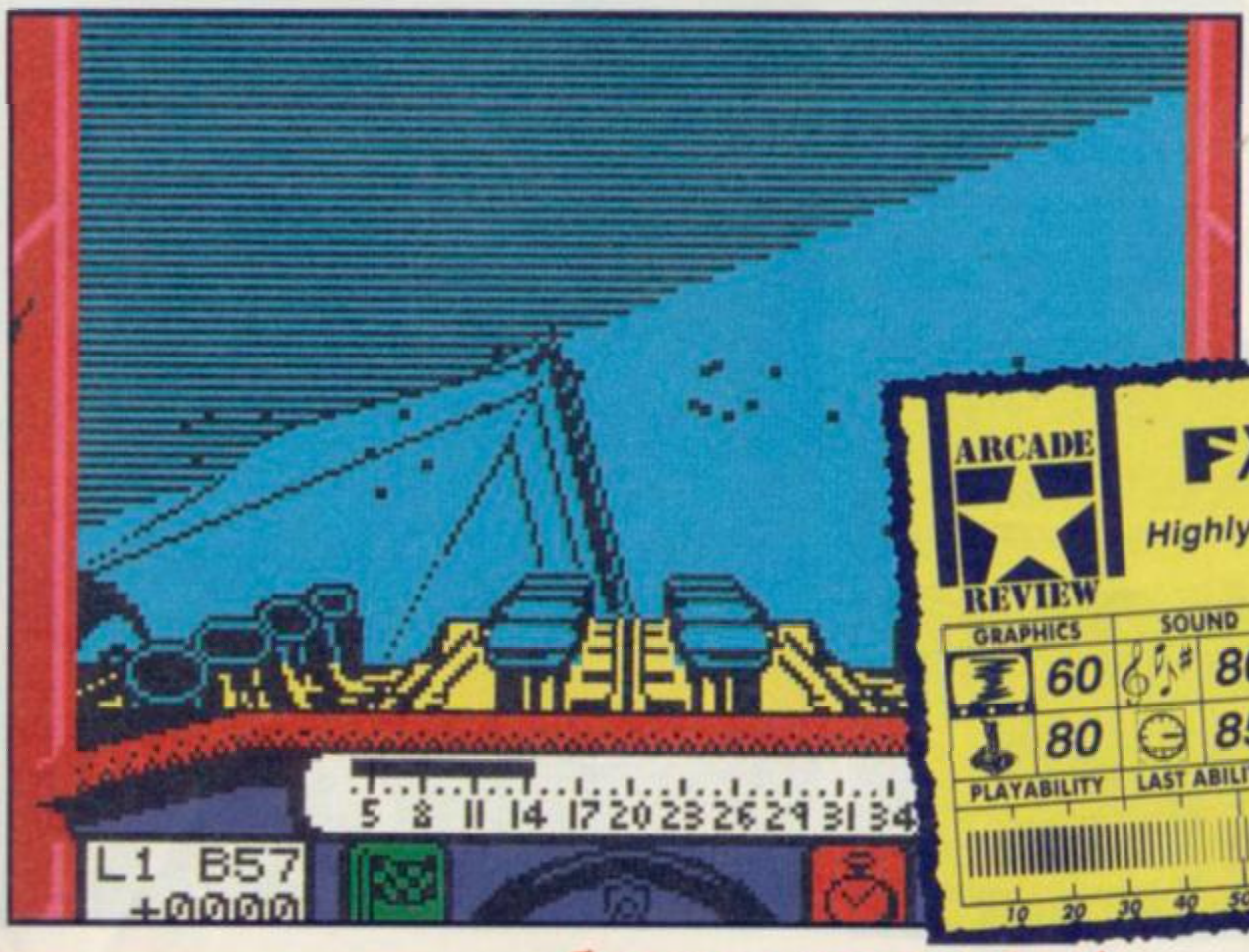

ARCADE REVIEW

FAX BOX

Highly stylish mega road race.

GRAPHICS	SOUND
60	80
80	85
PLAYABILITY	LAST ABILITY

Label: Micro Style Author: Geoff Crammond Price: £8.95
Memory: 48K/128K Joystick: Various
Reviewer:

OVERALL 80

GAMES REVIEW

MY

Oh yes. This is the stuff that makes fab games. A sweeping epic taking place through different eras and continents. A chronicle of one man's struggle against astounding odds. Phew! What a scorcher.

It sounds like the intro to a million mediocre adventure games, doesn't it? Thankfully, Myth has got more action per second than any sweeping epics I've ever seen.

Myth is a joy to look at. The tiny graphics are so well animated it's almost like watching a little cartoon. It makes a welcome relief from the flickering megasprites of most exploration affairs of late.

Probably the most important aspect of "big game" feel is that the environment you find yourself exploring feels MASSIVE. There's not much mystery when you know that the whole game world is only two screens by three deep.

That's where *Myth* beats others of its type hands down. It can be a real challenge simply getting from one side of the screen to the other.

The object of the game is to bounce yourself through different ages (Greek mythology, Norse etc) righting all the dodgy business that went on. If you're successful, you'll end up with a much happier future world. If you goof, well, it hardly bears thinking about.

First stop on the trip is Hell (good to start on an up-note, eh?) You stand in the ruddy, dusty passages of a sub-world littered with swinging skeletons and broken bodies. No time to waste. Best check out the surroundings.

Hell is a pretty depressing place actually, on top of the skeletons hanging from the ceilings, Ray Harryhausen style fighting bone-men leap out of the ground and attack you. This is the stuff! Laying into them with fists and feet (the control of your character is fab - more in a sec), the skeletons recoil with each blow, and eventually their heads pop off and their ribs collapse.

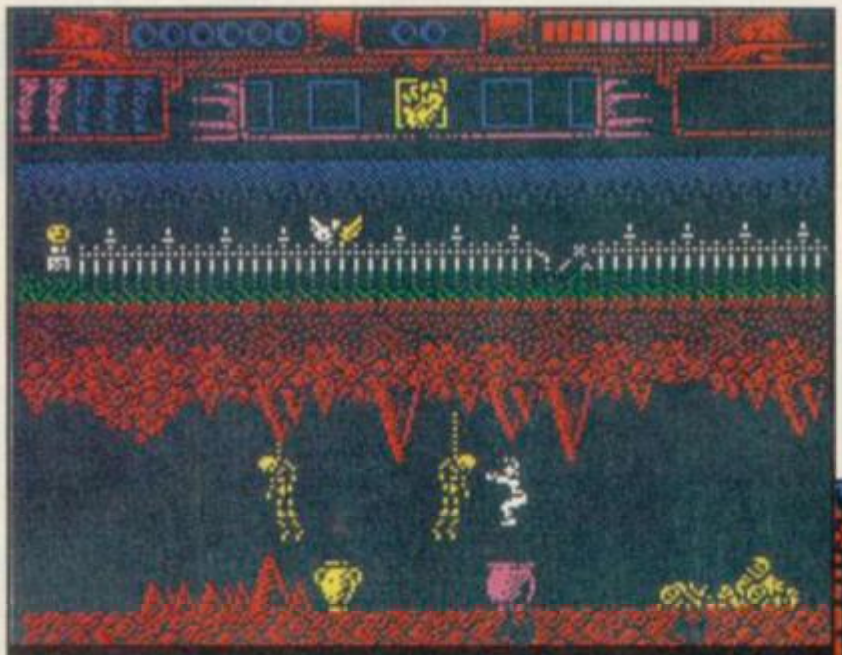

Allez ooop! Our intrepid hero can jump tall cooking pots in a single bound

The controls offer a great deal of freedom; you can jump up, hop, squat, punch, kick etc. Also, you can pick up any objects that are lying on the deck. Virtually everything can be used at some stage in the game.

The most common items you'll discover in the first level are fireballs. These can be used to knock down the teleport icons. When you've got enough, you'll be beamed to the next time zone.

My favourite stage is the blue section, populated by horrible gargoyles and the Medusa. Here nasty green drops of slime fall from the cavernous

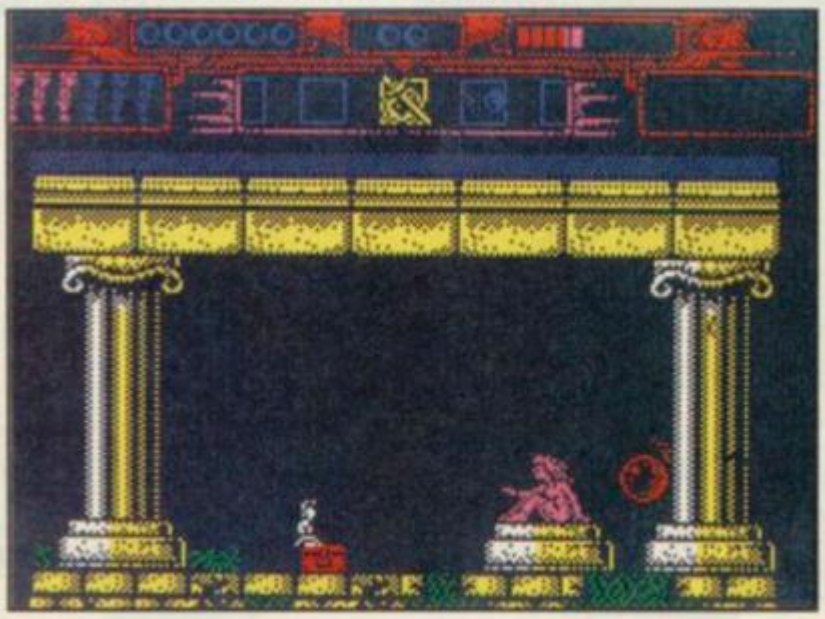

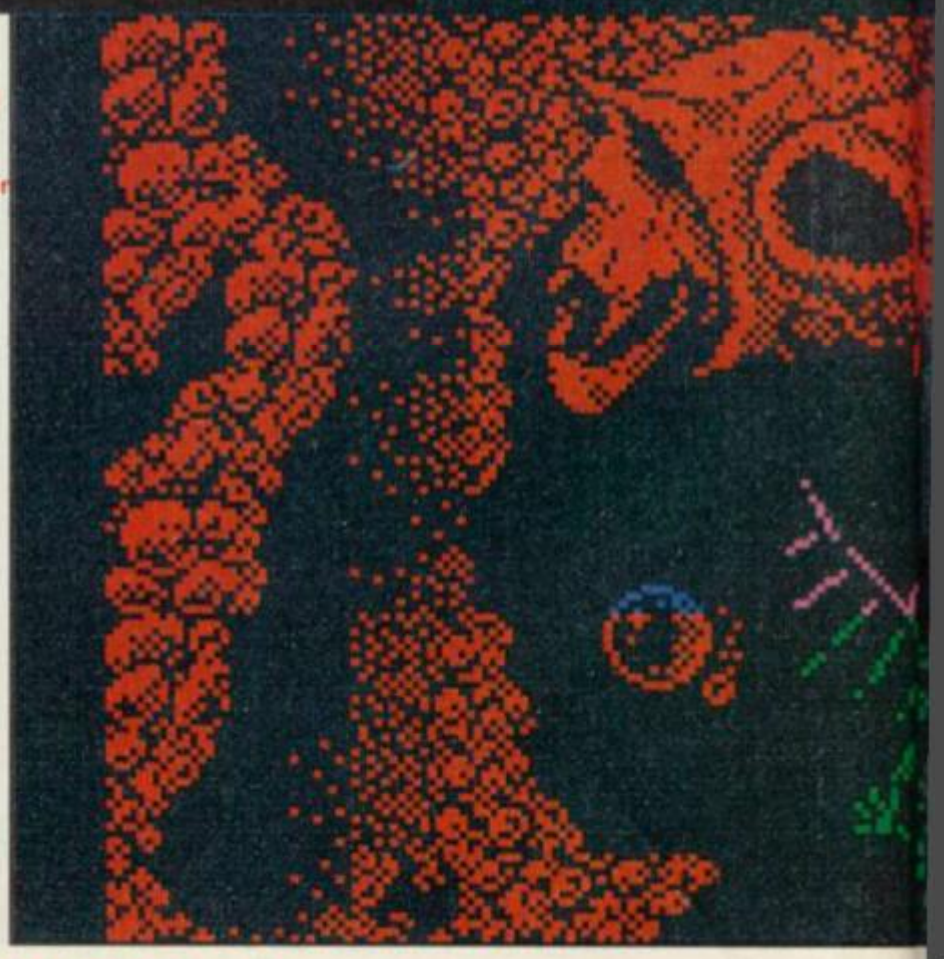

TH

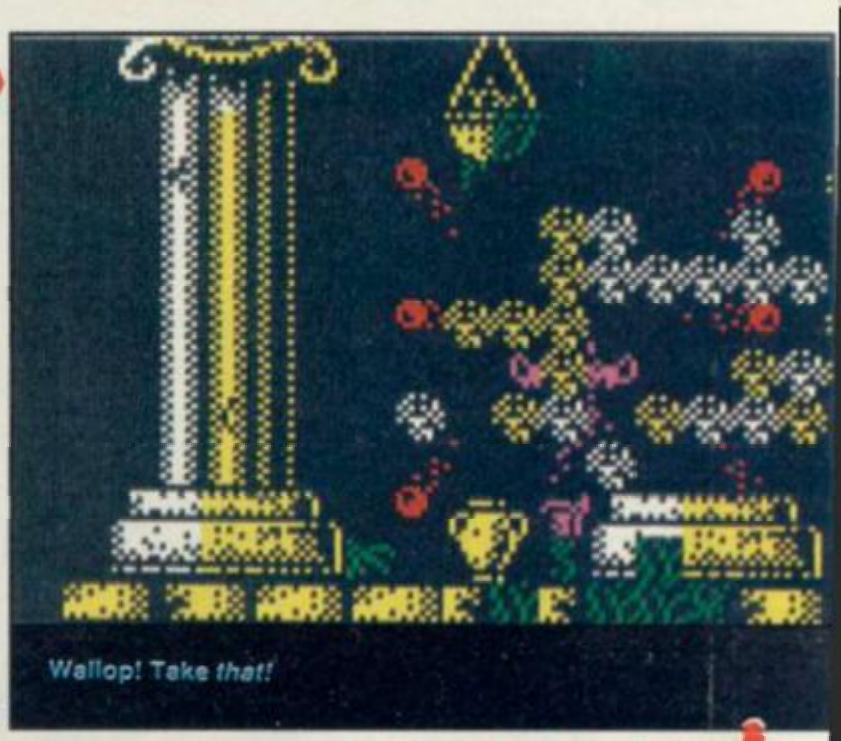

Wallop! Take *that!*

The guy with the spear looks like he neheds sorting out

roofs. Armed with your trusty sword and shield, you've got to jump across yawning chasms from pillar to pillar, making slow but steady progress towards the ghastly grimmy herself. With every step closer you get, she'll spit more venom at you, and you've got to perfectly time your moves of jumping and raising the shield in order to survive.

Each level comprises a major feat that must be achieved, too. There are huge monsters that need killing, a medusa that needs beheading and Greek gods that need a stern talking to.

The graphics are fantastic throughout. The animation is simply superb. Because the figures are small, they can glide around the screens and each character can have a decent set of animations. When you jump, it really looks like a jump, and when you hit the ground, your legs bend.

These are the touches that really make Myth stand out from the crowd.

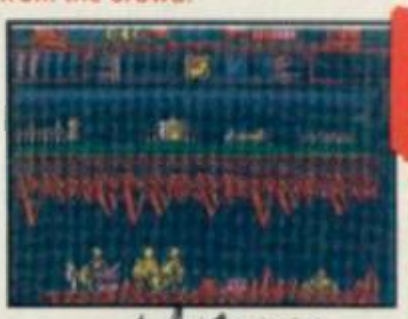

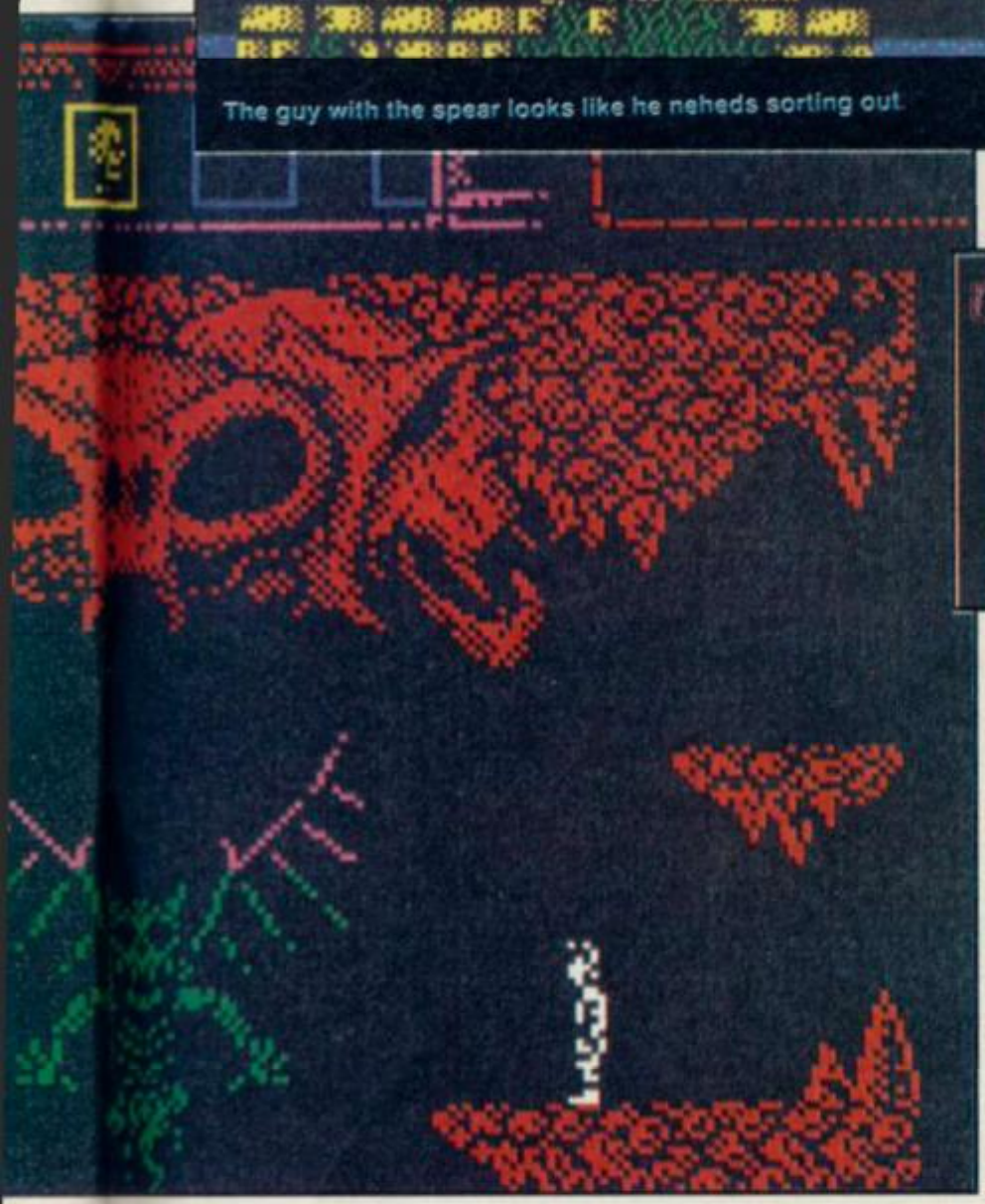

SINCLAIR USER CLASSIC

ARCADE REVIEW

FAX BOX

Simply fantastic exploration outing. Marvellous.

GRAPHICS		SOUND	
	95		65
	89		89
PLAYABILITY		LAST ABILITY	

Label: System 3 Author: In House Price: £8.95 Memory: 48K/128K Joystick: Various

Reviewer:

OVERALL 93

10 20 30 40 50 60 70 80 90

DATEL ELECTRONICS

SPECIAL VALUE PACK

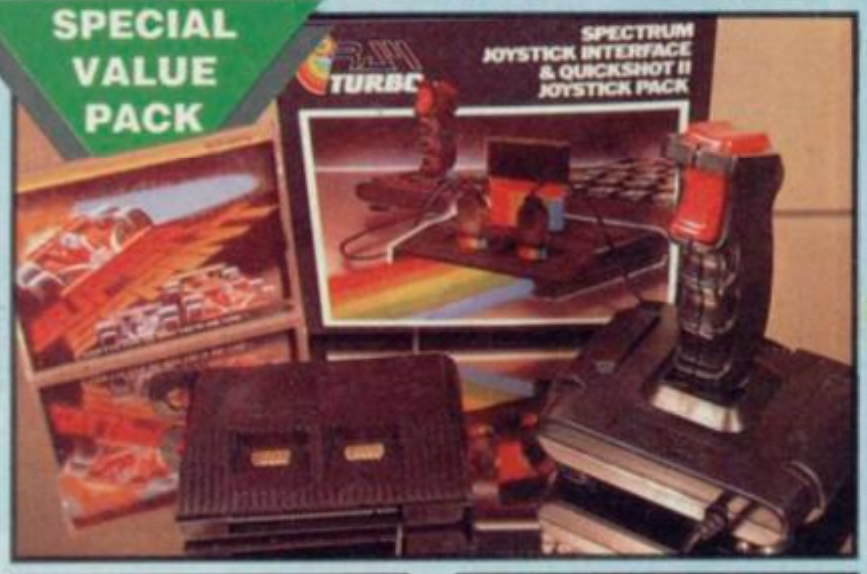

RAM TURBO + QuickShot II

VALUE PACK

WITH FREE SUPERSPRINT GAME!!

- The Ram Turbo has long been recognised as the best joystick interface ever devised for the Spectrum. The Quickshot II has sold over 15 million world wide!! Put the two together & you have got the best combination possible - add a free copy of 'Supersprint' from Activision & you can't get a better deal!!
- The Ram Turbo is a dual port interface supporting all formats - Kempston, Cursor & Interface II.
- Throughport allows for other add-ons.
- Builtin reset switch & power protector.
- Allows simultaneous two player option for dual games (inc. free Supersprint).
- Works with any standard 9 pin joystick including auto fire types.
- The Quickshot II is a superbly styled joystick with trigger & top fire buttons for ease of use.
- Four suction cups on the base facilitate one hand operation.

ONLY £22.99 COMPLETE

(WHILE STOCKS LAST)

RAM TURBO INTERFACE AVAILABLE SEPARATELY **ONLY £14.99**

OCP MICRO MANAGERS

ADDRESS MANAGER

- Store up to 350 names, addresses & phone numbers.
- Find just what you want easily - multi-indexing.
- Label printing routine - full screen editing.

FINANCE MANAGER

- A superb yet simple program that allows you to keep your finances in order.
- From household to small business this is your answer.

STOCK MANAGER

- Ideal for the small business - up to 600 lines.
- Produce invoices, sales totals, pricelists, etc. easily with this simple to use program - stock management has never been so easy!

ALL THREE ONLY

£14.99 (All Microdrive compatible)

OCP TOOLKITS

MASTER TOOLKIT

- Add a whole range of powerful new commands to the existing Spectrum Basic.
- Re-number, realtime clock, memory map, trace function, number conversion, program compression, etc.
- A real must for the programming beginner.

EDITOR ASSEMBLER

- If you are writing Machine Code or just exploring your Spectrum then this is for you.
- Full 280 instruction set supporter.
- Too many features to list.

MACHINE CODE TESTER

- The ultimate professional tutor/ de-bugger
- This program was written to help the beginner to explore the world of machine code programming.
- Sits in memory alongside the editor assembler program.

ALL THREE ONLY

£14.99 (All Microdrive compatible)

JOYSTICK INTERFACE

- Full Kempston compatibility.
- Works with most any program.
- Superbly styled case - fits snugly into your Spectrum.
- Accepts any 9 pin type joystick, including rapid fire models.

ONLY £6.99

SPECIAL OFFER!

COMPLETE WITH QUICKSHOT II

ONLY £15.99

DUAL PORT JOYSTICK INTERFACE

- Full compatibility with Kempston & cursor.
- Two sockets to accept any 9 pin joysticks.
- Supports rapid fire models.
- Allows two player simultaneous control.

ONLY £8.99

SPECIAL OFFER!

COMPLETE WITH QUICKSHOT II

ONLY £15.99

CABLES ETC.

+3 CASSETTE ADAPTOR

- Allows you to connect a cassette recorder to your +3.

ONLY £3.49

REPLACEMENT TV LEAD

ONLY £3.49

+3 PRINTER PORT LEAD

- Conect a Centronics printer to your +3 or +2A.

ONLY £9.99

+2 JOYSTICK ADAPTOR

- Allows standard 9 pin joysticks (Quickshots etc.) to be connected to your +2 & +3 computers.

ONLY £2.99

56 WAY EXTENSION

- Allows you to distance peripherals from your computer. 6" long.

ONLY £8.99

TWO WAY EXTENSION

- Allows peripherals to be connected together (memory conflicts allowing).

ONLY £10.99

RAMPRINT

THE ULTIMATE PRINTER INTERFACE WITH BUILT-IN WORDPROCESSOR...NO SOFTWARE TAPES TO LOAD!!

- Works with most any fullsize Centronics printer.
- Huge range of printer driver options for maximum compatibility.
- Software on ROM - just power up & go!
- Even has built-in joystick interface (Kempston).
- Comes complete with printer cable - no more to buy.

PLUS A SUPERB WORD PROCESSOR...

- Not only are the printer drivers in ROM - the RamPrint even has a wordprocessor built-in!! Just power up & type.
- Full range of wordprocessor commands without the need to load anything.

ONLY £34.99 NO MORE TO BUY!!

DATEL ELECTRONICS

dk'tronics LIGHTWRITER™

JUST PLUG IN & DRAW CIRCLES, RECTANGLES, SQUARES & FREEHAND DRAWINGS.

- Very easy to use - all functions selected from on-screen instructions.
- Fully Menu driven. Choose inks, papers, erase, fill, etc.
- Top quality interface & lightpen unit complete with software (cassette).
- Save/Load screens created with your Lightpen.
- Comes complete, ready to go. Plugs neatly into rear of Spectrum.
- Reliable design - many thousands already sold.
- Attractively styled in computer colours to integrate perfectly with your computer system.
- Animate several screens in the computer's memory.
- Complete with full instructions on it's installation and use.

COMPLETE SYSTEM LIGHTPEN/INTERFACE/SOFTWARE ONLY £15.99

PARALLEL/CENTRONICS PRINTER INTERFACE

- Now you can connect most full size parallel printers to your Spectrum.
- Fully relocatable controlling software (cassette).
- Interfaces with most software using the printer channel e.g. Tasword, Devpac, etc.
- LList, LLprint supported, HiRes screen dump (Epson).
- Comes complete with printer cable - no more to buy.

ONLY £19.99

---

dk'tronics SPEECH SYNTHESISER

- Very easy to use, comes complete with comprehensive instructions.
- Complete with 4" pod mounted speaker.
- Infinitely variable vocabulary using allophones.
- Create words & sentences easily.
- Can be used to create sound effects.
- Complete with software on cassette.
- Through bus connector for other add-ons.

ONLY £19.99

THREE CHANNEL SOUND SYNTHESISER

- Allows you to create an infinite range of synthesised sounds over 8 octaves.
- Explosions, zaps, chimes, whistles, etc.
- 3 channels of tone &/or white noise.
- Comes complete with it's own 4" pod mounted speaker - volume control - cassette software.
- Even acts as a "Beep" booster to amplify the sounds from your games for added realism.

ONLY £19.99

Games ace

- Not only a fully Kempston compatible joystick interface - but also boosts the sound from your games & delivers it through your television speaker.
- Fully controllable from a whisper to a roar.
- Ideal for early Spectrums with only a "Beep".
- Accepts any 9 pin joystick.

ONLY £10.99

COMPLETE WITH QUICKSHOT II ONLY £17.99

ALL ORDERS NORMALLY DESPATCHED WITHIN 48 HRS

HOW TO ORDER ...

BY PHONE	BY POST	FAX
0782 744707 24hr Credit Card Line	Send cheques/POs made payable to "Datel Electronics"	0782 744292 UK ORDERS POST FREE EUROPE ADD £1 OVERSEAS ADD £3

PRICES AND SPECIFICATIONS CORRECT AT TIME OF PRESS AND SUBJECT TO CHANGE WITHOUT NOTICE

CALLERS WELCOME - Please reserve goods by telephone prior to visit.

DATEL ELECTRONICS

DATEL ELECTRONICS LTD., FENTON INDUSTRIAL ESTATE
GOVAN ROAD, FENTON, STOKE-ON-TRENT, ENGLAND.

SALES ONLY	TECHNICAL ONLY
0782 744707	0782 744324

DATEL ELECTRONICS

THE ULTIMATE MIDI PACKAGE...

MIDI COMPATIBLE

music machine

THE RAM MUSIC MACHINE IS PROBABLY THE MOST EXCITING MUSIC ADD-ON AVAILABLE FOR ANY COMPUTER.

- It's a full sound sampling system allowing any sound to be recorded digitally into computer RAM. Once stored the sound can be replayed at different pitches with many varying effects.
- It's an echo chamber & digital delay line. Create very interesting effects.
- Various sampled sounds are provided to get you going.
- The Music Machine can be used as a drum machine - eight drum sounds are provided, but you can easily produce more of your own.
- The powerful software allows you to compose tunes from individual bars of music. You can edit on screen & Save/Load sounds, instruments & rhythms.
- It's a two voice music/sound synth.
- Fully MIDI compatible. The Ram Music Machine supports full MIDI In, MIDI Out & MIDI Thru.
- Output through your Hi-Fi or Headphones. Comes complete with Microphone.
- Use a full size MIDI keyboard to play the Music Machine.
- Sounds produced by the Music Machine can be mixed with a MIDI Synthesiser's own sounds.
- On screen Sound Editor can produce MIDI data from your own compositions.
- No other product can offer so much in one unit - it's the total solution!!

ONLY £49.99

FOR THE BEST MUSIC ADD-ON AVAILABLE FOR THE SPECTRUM

NEW

A TOTAL MIDI/MUSIC PACKAGE

IF YOU ARE INTERESTED IN MIDI/MUSIC ON THE SPECTRUM... THIS IS FOR YOU!!

COMPLETE PACKAGE INCLUDES RAM MUSIC MACHINE PLUS YAMAHA SHS 10 SYNTHESISER KEYBOARD PLUS FREE MIDI CABLES ALL FOR

ONLY £99.99

FREE MIDI CABLES

YAMAHA SYNTHESISER PLUS RAM MUSIC MACHINE MAKES THE PERFECT MIDI SYSTEM FOR THE SPECTRUM!!

WE HAVE LIMITED NUMBERS OF THESE SUPERB MIDI SYNTHESISER MUSIC PACKS. JUST COMPARE THE FEATURES...

- The world's first shoulder keyboard.
- With 25 built-in instrument choices.
- Choice of 25 rhythm styles.
- Vibrato, sustain and portamento special effects available.
- 3 fill-in variations for professional rhythm changeovers.
- Complete range of 32 keys for great melody play-a-long.
- Compose your own backing into the chord sequencer.
- True MIDI output - connects to other MIDI instruments including Music Machine.
- Comes complete with Music Machine (see details above).
- Use the built-in pitch bend wheel for added stunning effects.

THE BEST MUSIC PACKAGES FOR THE SPECTRUM - BAR NONE!!

DATEL ELECTRONICS

THE ULTIMATE GRAPHICS PACKAGE...

SPECIAL OFFER PACK!

Genius Mouse

COMPLETE WITH

OCP ART STUDIO™

- **Genius Mouse is a high resolution two button mouse featuring optical counting, teflon guides, microswitches, rubber coated ball and high quality interface.**
- **When combined with OCP Art Studio this graphics package is quite simply the best system available. The features are unmatched...**

- Create an image - shrink it, expand it, move it, rotate it, copy it, colour it etc., etc.
- Spray patterns or shades, make elastic lines - stretch and manipulate shapes.
- Zoom in to add detail in fine mode.
- Pulldown/Icon driven menus for ease of use.
- Mouse operation, plus joystick and keyboard control.
- 16 pens, 8 sprays, 16 brushes - so flexible anyone can create superb graphics easily.
- Full cut and paste facilities plus excellent printer support.
- Pixel edit, font editor, flip, invert, rotate, solid or textured fill and professional manual make Art Studio simply the best graphics package.

ONLY £49.99

TOTAL PACKAGE INCLUDES MOUSE, INTERFACE, ART STUDIO, MOUSE MAT AND HOLDER

PLUS BUILT-IN JOYSTICK INTERFACE

- The Genius Mouse system even comes with a built-in joystick interface - so there's no need to unplug it when you want to play games.
- Accepts any standard 9 pin joystick including rapid fire models.
- Works on IN31 (Kempston) system.

WITH CUSTOM MOUSE IC

NEW

- The Genius Mouse/Joystick Interafce features a custom made I.C. specifically designed to give the supersmooth operation needed for graphics use.
- By utilizing the latest chip technology it has been possible to produce a combined mouse and joystick interface that is half the size of the older type units.
- No other system can offer this power at this incredible price!!

WHAT THE MAGAZINES HAD TO SAY...

SINCLAIR USER
"CLASSIC"

C.T.W.
"PICK OF THE WEEK"

C.C.I.
"BEST GRAPHIC PRODUCT OF THE YEAR"

FREE!

MOUSE MAT AND MOUSE HOLDER

(WORTH £12.99)

WITH EACH PACKAGE

ONLY WHILE STOCKS LAST

ALL ORDERS NORMALLY DESPATCHED WITHIN 48 HRS

HOW TO ORDER ...

BY PHONE	BY POST	FAX
0782 744707 24hr Credit Card Line	Send cheques/POs made payable to "Datel Electronics"	0782 744292 UK ORDERS POST FREE EUROPE ADD £1 OVERSEAS ADD £3

PRICES AND SPECIFICATIONS CORRECT AT TIME OF PRESS AND SUBJECT TO CHANGE WITHOUT NOTICE

CALLERS WELCOME - Please reserve goods by telephone prior to visit.

DATEL ELECTRONICS

DATEL ELECTRONICS LTD., FENTON INDUSTRIAL ESTATE
GOVAN ROAD, FENTON, STOKE-ON-TRENT, ENGLAND.

SALES ONLY	TECHNICAL ONLY
0782 744707	0782 744324

UGLY MUGS OR WOT?

Remember we asked you to look out for cuddly Uncle Chris with his camera at the PC show? Well you found him didn't you? And some very offensive faces you pulled at him too - cor, pass the spew bag. The creepiest face was chosen by Big Al Skeat herself, but she felt the rest of you should get a look in too.

A wodge of software goes to the winner, Stuart "Skeletor" Reed of Godmanchester in Cambridgeshire for being the biggest monst' of them all, and the rest of you get nothing but you're very own face on this page because you're all too ugly wugly for words (not true, we love you all really, oh yes we do - everyone at SU).

Also we thought you'd like to see a piccy of Mark Edwards because he was the smarty-bottom who won our Hypercard compo at the show. I'm sure you didn't, but it'll make Mark and his Mum happy, awright Mark, how you doing matey?

Eeek! Mr Horrid! Congratulations to Stuart Reed for being the most ghastly looking reader we've got!

6 And what d'you think of Big Al Skeat (awww he's gone all shy)

10 What d'ya mea I've won a night out with Tim?

7 Could I just ask you about this listing?

11 A candidate for Showoff's corner if ever there was

8 No, I don't want to snog the Princess Al

12 Jim says, you would've had a different colour triangl if I'd have been in charge

1 Look at me, I'm completely off me 'ead

3 We're so ruddy hunky, so up yer bum 4 mmph mmph I wanna be sick Mum

9 I'll ruddy well read it from this angle if it's the last thing I do

13 I'm really cute and I look like Philip Schofield

2 If the wind changes dear, you'll be sorry

5 Hello I'm Mister Mad

END OF THE LINE

14 Come any closer and I'll punch you up the throat

16 15 pints of Vimto is enough for me

15 Jim Douglas hunky, don't make me laugh

17 Ooh Mister Zany

18 Mmm, bannana flavour

19 Look, no fillings this time

OH DEAR, IT'S CAPTION COMPO NO 35 AGAIN

Last issue, some of you may think that we made a bit of a bodge up with the pictures for Caption compo no 35. But, then you'd be very wrong, because we did it all on purpose (ho hum). We thought we'd like to keep you on your toes so those who didn't notice it you should clean out their ears and prop their eyes open with matchsticks from now on and sit up and pay attention for gawd's sake.

So this month we've given you the correct photograph with a sniparound edge, so all you have to do is cut it out and stick it to last month's coupon (but not really, because that would be really stupid wouldn't it - Al).

Let's see what you have to say about sexy Al and her pouty mate Sarah (SU's own marketing maniac) and we'll forget all about Bill Oddie I think, he was just a nasty nightmare. Captions in by December 30 1989.

Name .....

.....

Address .....

.....

Caption.....

..... Send your entry to Caption Compo No 35 (Again), SU, Priory Court, 30-32 Farringdon Lane, London EC1R 3AU.

SEE YOU NEXT YEAR...

Your dates:

13th-16th
September

Your venue:

Earls
Court

Your show!

THE
EUROPEAN
COMPUTER
ENTERTAINMENT
SHOW
1990

Continuing the tradition but dedicated to leisure.

Sponsored by C&VG, SINCLAIR USER, CU, ACE and THE ONE.

Contact: Sally Buller at EMAP International Exhibitions: 01-251 6222 ext: 2406 or Gary Williams ext 2518

TO ADVERTISE IN THE SUPERMART CALL MARTHA MOLOUGHNEY ON 01 251 6222

SOFTWARE

SPECTRUM SOFTWARE by LERM. WITH FULL MONEY BACK GUARANTEE*

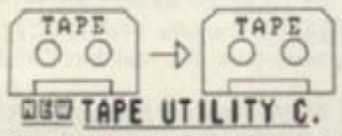

NEW TAPE UTILITY C.

TU.C PACKAGE COPIES MOST TAPES EVEN JERKY AND THE LATEST COUNTDOWN LOADERS. EVEN CONVERTS MANY SECURED PROGRAMS TO NORMAL SPEED FOR RELIABLE LOADING. MEASURES LOADING SPEED, COPIES EXACTLY BLOCKS - EVEN OVER 51K, + SHORT TONE LEADERS ETC. £8.50

LERM MICROMATE.

PERFECT ADDITION TO M/DRIVE
MORE POWER WITHOUT THE PRICE
TS JULY 1988

IT PAYS FOR ITSELF! FOR 1/2 DRIVE-SYSTEMS. INCLUDES: FORMAT (APPROX 104K), CLONE, SECTOR EDITOR, RENAME, RECONDITIONS AND REPAIRS CART, MULTIPLE ERASE, TRUE CAT, TAPE TO DRIVE (NOT GAMES), DRIVE TO DRIVE COPIER, DRIVE TO TAPE. ON CART - £11.99

PLUS-3-MATE
THE DISC UTILITY

PLUS-3-MATE HAS 5 DISC UTILITY PROGRAMS INC FULL CAT, DISC REPAIR/VERIFY, LOCK-OUT, SECTOR EDITOR, MULTIPLE ERASE + FILE COPIER, DISC INFO, BOOT PROG, ETC. INCLUDES CLONE - WHOLE DISC COPIER (inc PROTECTED DISCS). ON DISC FOR £12.99 - VAT PAT MORE!

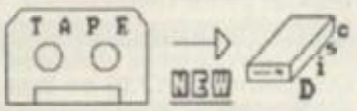

FOR ALL DRIVES (inc M/DRIVE, +3, +D, ETC) - MANAGES SOME PROGRAMS HARDWARE DEVICES CAN'T DO.
1. CUS - DOES HUNDREDS OF PROGRAMS SEMI-AUTOMATICALLY INCL PULSED/COUNTDOWN LOADERS - ABOUT 50% OF CURRENT SOFTWARE. £7.95
2. TRANSPACK 1 - OUR UNIQUE COMPLETE TRANSFER PACKAGE (INC 128K) - INCLUDES CUS PLUS OTHER SOFTWARE AND SAMPLE TRANSFERS FOR PROGRAMS CUS CAN'T MANAGE. NOT FOR THE NOVICE. £11.99
3. INFORMATION BOOKS 1, 2, OR 3. EACH HAS AT LEAST 160 TRANSFERS TO USE WITH TRANSPACK 1. SAE FOR LISTS. £2.50 PER BOOK.
WE ARE THE ONLY COMPANY OFFERING A COMPLETE TAPE TO DRIVE PACKAGE

Z80 TOOLKIT 2.

EXCELLENT VALUE FOR MONEY
BRILLIANT PACKAGE
IF ITS NOT IN TOOLKIT YOU DON'T NEED IT. TS JULY 1988.
OUR SUPERB PROGRAM FOR ALL WHO USE MACHINE CODE - UNRIVALLED IN PRICE AND VALUE FOR MONEY. PACKAGE INCLUDES SINGLE STEP - HELPS YOU UNDERSTAND AND DEBUG M/CODE. POWERFUL ASSEMBLER WITH EASY TO USE FULL PAGE EDITOR, AND A PROGRAM TO DO THE REVERSE - M/CODE TO SOURCE. TOOLKIT WITH DISASSEMBLER, HEX TO DEC, LOADER MODE, PRINTER OUTPUTS ETC. TRANSFERS TO DISC. ONLY £8.99 AMSTRAD CPC VERSION £9.99.

STATE SPECTRUM TYPE WHEN ORDERING. (e.g 128K AND +D). * ONLY ON SOFTWARE

M/DRIVE CART. £1.75 EACH, MIN 4, POST FREE	UK POST FREE, +£1 EUROPE, +£2 REST. CODE COMPRESSOR £4.50. SAE DETAILS

LERM, DEPT (SU) 11 BEACONSFIELD CLOSE, WHITLEY BAY TYNE+WEAR. NE25 9UW. (091)2533615 PROP:L.Evans.

SOFTWARE

ONLY POOLS AND HORSES

FOOTBALL BOXFORM £14.95 (+ £2 for 3" disc)

★ The **ONLY** pools program written by a **GENUINE EXPERT** who has been professionally employed as such by the leading pools company. He **KNOWS** how to help you win.

THE PROGRAM HAS FORECAST ON AVERAGE 50% MORE DRAWS THAN WOULD BE EXPECTED BY PURE CHANCE.

FOOTBALL BOXFORM is not a gimmicky play thing but a serious statistical analysis of football form. Its sole objective is to improve the chances of winning on the pools or fixed odds and no other program comes near to tackling the problems so thoroughly. Homes aways and draws are shown in order of merit and true odds given for every match. Merit tables show at a glance the teams currently in form and those having a lean spell. Covers league and non-league clubs.

BOXFORM & HANDICAP WINNER £14.95 (+ £2 for 3" disc)

Two programs for the price of one. Easy to use and they never go out of date. All you need is a few minutes with a daily paper. **BOXFORM** weighs up a race by considering the many facets of form. Easily amended to suit the user's ideas. **HANDICAP WINNER** shows the value for money bets. Hundreds of winners in handicaps this year at 28/1, 25/1, 20/1, 16/1, 15/1....etc, etc.

SPECIAL PRICE of £24.95 (+ £2 for 3" disc) for all of the above programs plus the BEST bets calculator available. So good it's used by bookies.

***Why pay inflated prices?* BOXoft CLEVER and get the BEST**

Available on tape or disc for SPECTRUM, CMD C64/128, AMS CPC's, BBC B from:

BOXOFT, SU, 65 Allans Meadow, Neston, South Wirral L64 9SQ
Credit card holders may phone 051-336-2668 (24 hrs)

REPAIRS

SINCLAIR REPAIRS & SPARES

Spectrum +	£16.00
128K, +2 +3	£22.00
Interface 1	£16.00
Micro Drive	£15.00
QL	£27.00

All prices include parts and return postage. Many spares and leads stocked. Send cheque or postal order and computers to:

ACE REPAIRS
Outways Farm, Pelynt, Looe, Cornwall PL13 2NW
Tel: 0503 20282

REPAIRS BEAT THESE PRICES!

Spectrum/+ **£9.95***
Interface 1 **£10.45***
fixed prices – 4 month guarantee
TOP QUALITY REPAIRS BY EXPERTS
Send cheque/PO, and computer to:
GSF SERVICES (A)
113 Mountbatten Road
Braintree, Essex CM7 6TP
Tel: 0376-46637
Please add £2.45 for P&P + Insurance
Please phone for 128/+2/+3 prices

GSF SERVICES – EXPERT REPAIRS

SOFTWARE

ENDZONE

American Football Simulation

Two cassette package includes rosters with individual player statistics for all 28 NFL teams. Rosters updated twice per season
48K **£5.95** 128K **£7.95**
+3 disk **£9.95**

SPORT-SIM PO BOX 116
COLCHESTER CO2 7SJ

S. GOULDSTONE

Spectrum Software sale, unbelievable prices.
DON'T MISS OUT
Send SAE to:
PO Box 63, Banstead
Surrey SM7 3QT

GRAFIX

Enhance your programs with a professional loading screen, send a sketch of your requirements with £5.00 PO/cheque plus tape/disc and SAE to:

GRAFIX UK, Spectrum Dept
32 Cotswold Drive, Garforth
Leeds LS25 2DB

SPECTRUM S/WARE HIRE

FREE MEMBERSHIP

Over 1,000 Titles
Monthly Prize Draw/Newsletter
* ALL POSTAGE PAID (1st Class)

Send SAE to:
SSH (SU), 16 Fleam Road, Clifton Grove, Nottingham NG11 8PL

ADULT SOFTWARE

2X SPECTRUM 48/128. CASSETTE ONLY

ADULT GAMES

FANTASY

Loosen your collar, get out your JOYSTICK and get stuck in. By the time you finish you'll be exhausted.

COVER UP!

Participation game for 2-4 players where anything goes. You never know what you'll be doing or wearing.

WHAT THE BUTLER SAW

Two programmes. A naughty but amusing look at the roaring 20s, and a peep show with some very attractive women. (These are NOT games!

FREE NAUGHTY GIFT

when you buy 2 or 3 of the above games.

£5.50 Each
£10.00 + FREE GIFT for any 2
£14.00 + FREE GIFT for all 3
*FREE GIFT may vary

P&P and VAT included

ONLY AVAILABLE BY MAIL ORDER

R 'n' M MICROTEC
32 Hazell Way
Stoke Poges
BUCKS SL2 4DD

EDUCATIONAL

EDUCATIONAL SOFTWARE

All Spectrums. Maths, Language and Games for 4 year olds upwards. Cassette, Plus D and +3 discs and micro-drive, "Concept" keyboard series. SAE lists please.

B. Seymour,
25 Chatsworth Gardens,
Scarborough, N. Yorks YO12 7NQ.
(0723) 372621 (24 hr)

SOFTWARE

The 3rd Northern Home Computer Show

Saturday
2nd December
1989
Admission £1.50
Doors open 10am-5pm
Printers, disk drives, peripherals, etc.
Licensed bar and restaurant open all day
Stokes Hall, Church Road
Leyland, Lancs
M6 Junction 28
Organiser: David Batty on 0772 454328

SUPERMART SUPERMART SUPERMART

UTILITIES

P.C.G.

61 School Street
Barrow-in-Furness
Cumbria
LA14 1EW

Desk Top Publishing Software:

WordMaster the word processor	£11.90
Headliner graphic & title designer	£8.95
Typeliner desktop publisher	£16.95
DTP Pack (all three above programs)	£35.95
DTP Font Packs now available	£6.95
Font Packs #1 and #2	£11.95

Disk versions: +3 + £2.50; Disciple/Plus D + £1.50

Professional Spectrum Software:

Devpac machine-code assembler	£16.95
HiSoft BASIC floating point compiler	£24.95
HiSoft C language system	£25.00
TasSign sign designer for 128's	£18.95
TasCalc spreadsheet for 128's	£18.95
CP/M Plus operating system for the +3	£29.95
Masterfile +3 powerful database	£26.95
TasWord + TasSpell +3 word processing	£39.95

Versions for disk and +3 available: call for prices.

Spectrum DTP

Our DTP pack is an absolute *MUST* for the serious Spectrum user. Call now for details and sample prints from this amazing package. You'll never believe they were printed by a Spectrum!

Vidi-ZX

The best *VIDEO DIGITIZER* money can buy, allows you to load up images from a video/camera into your Spectrum. Digitized images can be used in art software or printed - you can even use them with the DTP pack to produce your own newspaper!

Available from PCG at £34.95

Want more details? Write or Phone 0229-36957 or 0229-836957

HARDWARE

E.E.C. LTD

★ QL & SPECTRUMS ★
PLUS 3 £149.95
SP +48K £69.95
128K £89.95, PLUS 2 £109.95

★ QL AS NEW ★
QL customers spending over £100 get FREE Quanta Membership worth £14.
Complete with PSU, leads, instruction book, s/ware 4 pack incl Quill (word processor), Archive (Database), Abacus (spread sheet), Easel (graphics) £120 JM Rom; £135 JS Rom
QL UNIT ONLY: JM Rom £65.00; JS Rom £80.00

★ ALPHACOM 32 PRINTER NEW (incl Interface and PSU) Just plugs in! £49.95
Alphacom paper (5 roll pack) £12.50

★ 80 COL PRINTERS ★
Serial 120 cps, 24 NLQ. **£160.** Daisywheel **£140.** Plugs into i/face 1 128K, Plus 2 and QL with free lead.

CENTRONICS INTERFACE £24.95

★ MICRODRIVE EXPANSION KIT includes microdrive, interface 1, booklet, introduction cartridge and flex connector £59.95
As above and with extra microdrive £69.95

★ CARTRIDGES NEW
Singles **£2.00** 10 for **£18.00** 100 for **£175.00.** Box with 10 carts **£25.00,** with 20 **£40.00**

POWER SUPPLY UNITS
Spectrum 48K **£7.95** 128K **£9.95**
128K Plus 2 £14.95
Plus 3 & QL £19.95
Alphacom £12.95

Postage: Please add £6 for PRINTERS UK. Other items £3. Outside UK add £15, Other items £5.
C.W.O. OR VISA/ACCESS ALL OFFERS SUBJECT TO AVAILABILITY. SOME PRODUCTS MAY BE RECONDITIONED. ORDERS TO EEC LTD 18-21 MISBOURNE HOUSE, CHILTERN HILL, CHALFONT ST PETER, BUCKS SL9 9UE.

FAX: 0753 887149
TEL: 0753 888866

ALL HARDWARE AND SOFTWARE WANTED
For cash or exchange:
Music & Video Exchange
56 Nottinghill Gate, London W11. (Tel: 01 727 0424)

SPEC SUPPLIES

SINCLAIR SUPPLIES

Spectrum +2 Computer	£109.95
Spectrum +3 Computer	£149.95
Membrane (48K, + or QL)	£9.95
Leeds (+3 cass, +2 j/sad etc)	£4.95
Spectrum PSU £9.95 +2/+3	£19.95
Magnum Lightgun + Games	£29.95

EDUCATIONAL SOFTWARE
Each highly professional package consists of a suite of 8 programs. Available on all Spectrums. Add £3 for +3 disk.

Fun School 2 (under 6s)	£9.95
Fun School 2 (6-8s)	£9.95
Fun School 2 (over 8s)	£9.95

Prices include P&P. All items are new with a full 1 year warranty.

Cheque/PO to:
Omnidale Supplies (SU),
23 Curzon Street, Derby DE1 2ES.
Tel: 0332 291219

REPAIRS

VSE
Technical Services

Spectrum 48K/Plus	**£14.90**
Spectrum 128K	**£16.90**
Spectrum Plus 2	**£19.90**
Opus Discovery	**£21.90**

All repairs guaranteed four months, prices quoted are inclusive of parts, labour and VAT. Free return carriage for mail order customers. We also repair Amstrad and Commodore micros, please phone for prices

VSE Technical Services
Dept 102, Unit 6, 8 Nursery Road
London SW9 8BP. Tel: 01-737 0234

REPAIRS

SPECTRUM REPAIRS/SPARES

128K SPECTRUM	£20.00
48K SPECTRUM	£14.00
48K KEYBOARD FAULT	£9.00
4116 MEMORY IC	.50
4164 MEMORY IC	£2.70
Z80 CPE	£2.10

Many other spares stocked.
Minimum order £5.00
All prices include VAT and return postage.
RA ELECTRONICS
133 London Road South, Lowestoft, Suffolk NR33 0AX
Tel: 0502 566289

UTILITIES

KOBRAHSOFT SPECTRUM UTILITIES AND SOFTWARE

SP5 TAPE TO +3 DISC UTILITY:– !NEW! Transfer the tapes to +3 Disc. Many examples. NOW transfers the very latest Pulsing and Countdown programs. FULL Manual. FREE superb DISC HEADER READER and DISASSEMBLER. Supplied on **DISC at £12.95.**

D.I.C.E.:– !NEW! Version 2 disc utility for the +3. Modify and read sectors, Back up discs; FULL DIRectory; Recover erased files; Lock out faulty files; Erase/Rename files; Menu Driven; Easy to use. "An excellent package" CRASH Oct 1988. **£12.95 ON DISC.**

SD5 TAPE TO M/D UTILITY:– !NEW! Transfer tapes to M/D. Now transfers the LATEST Pulsing and Coundown programs; FULL Manual; FREE Disassembler. **£7.99 on Tape; £9.95 on Cart.**

SW1 TAPE TO WAFADRIVE UTILITY:– Transfer PROTECTED tapes to Wafadrive. Handles Pulsing programs; Manual and FREE Disassembler:– **£7.95 on tape.**

SC6 ADVANCED TAPE UTILITY:– !NEW! Now will backup MOST tapes. Handles Fast Loaders, LONG blocks, the VERY LATEST Pulsing and Countdown programs, FULL Multi-load programs: – **£8.95.**

SPECTRUM MACHINE CODE COURSE:– FULL course from beginner to advanced level. Applies to ALL Spectrums. Suitable for all. Free Disassembler AND Editor/Assembler:– **£20.**

PLUS 3 DIARY AND FILING SYSTEM:– !NEW! A complete diary/note pad filing system database for the +3, features LARGE database with diary to 2089, also fast search and retrieval of data and biorhythms for 4 people. **£12.95 on disc.**

DB1 +3 DISC BACKUP UTILITY: – Backup +3 PROTECTED discs to DISC or TAPE; Easy to use; Handles Multi-load programs. **£12.95 on disc.**

ALSO AVAILABLE: SD5 + TAPE TO M/D; SD5 TAPE TO OPUS DRIVE; SL4 SPEEDLOADER; CODE INVESTIGATOR – Phone for more details

MONEY BACK GUARANTEE – BUY WITH CONFIDENCE!
Send cheque/PO to:– "KOBRAHSOFT"
Dept SU, "Pleasant View," Hulme Lane, Hulme, Longton, Stoke-on-Trent, Staffs. ST3 5BH

(Overseas:– EUROPE add £1 P&P PER ITEM, OTHERS £2).
Send SAE (9 in x 5 in) for detailed catalogue. – mark envelope "Enquiries".
We now stock entire range of Spectrum Commercial Software with huge savings please send SAE or phone for catalogue.
For more information please phone 078 130 5244
Access and Visa welcome please phone above number
(24 hour, 7 day service for FAST Mail Order)

LINEAGE

XMAS IS HERE So treat someone to some of our great software! Speech synthesis £3.49. 20 character sets on tape £3.99. Drum beat machine £3.99. Interrupt sound effects £3.99. 84 game cheat pokes £2.99. Elfindor adventure £2.99. Speedy load/save £3.99. Send 20p stamp for catalogue if required or just order now! (Add 50p P&P, unless ordering more than one program). Sigmasoft, 8 Pine Dale, Rainford, Merseyside WA11 8DP.

★ VINSOFTS XMAS 89 PACK ★ An ideal Xmas present to suit all tastes! "Knockout" – boxing strategy/simulation £1.99! "Grandprix Riders" – motorcycle strategy £2.99! (KO + GPR £3.99!) "Spidroid" 3D arcade maze £2.50! All 3: £6.50!! Payments to: V. Vity, Dept SU, 11 Willow grove, Bare, Morecambe, Lancs.

COMPILATION TAPE of four high quality programs. Features an adventure and arcade games. Available now only £6.99. Cheques payable to: Philip Downey, Fairbanks School Lane, Great Leihs, Chelmsford, Essex CM3 1NK.

SPECTRUM HIRE CLUB. Free membership. Chart topping games available. Very popular club. Send large SAE to: SHC (SU), 8 Brookside Close, Godley Hyde, Cheshire SK14 2QQ.

AD INDEX

Activision	IBC,13,35,56,57
Amstrad	53
Bargain Software	21
Beau Jolly	73
Broad Systems	89
Castle Computers	38
Datel Electronics	112,113,114,115
Domark	71,45
Entertainment Intl	14,15,61,98,99
Euromax	88
Electric PD	89
Gremlin	49
Gorieth Games	89
Infogrames	77
Image	80
Key Software	23
Linc-soft	99
MGT	25,26,27,28
Micronet	42
Microsnips	79
Ocean	IFC,8,9,34,64,100,105
Romantic Robot	104
Software City	86
Torchraven	98
Turbo Software	104
Tasman	32
US Gold	OBC,90,91
Videovault	80,96,99
Virgin Mastertronic	55,66,67
Worldwide	96
Zenon Technology	98

Vrrrrooooooomm!

Next month we've got a wheel squeeling motor madness special guaranteed to beat everything else off the lights! We've got full reviews (and we don't mean screenshot snippets) of theblockbuster driving games:

- ☆ **Turbo Outrun**
- ☆ **Chase HQ**
- ☆ **Hard Driving**

We've got playguides and sneaky tips on:

- ☆ **Power Drift**
- ☆ **Stunt Car Racer**
- ☆ **Continental Circus**

Plus Poke City revisitied with pokes for Batman, Spooked,

And there are two special Megatape events from Ocean:

Side A: NIGHTMARE RALLY
Complete full price driving game
Side B: CHASE HQ - Playable Demo
Check out the very latest in race action.

SU January

Off the Grid - Dec 18th

NEXT MONTH NEXT MONTH NEXT MONTH

NEXT MONTH NEXT MONTH NEXT MONTH

POWER DRIFT

AMIGA SCREEN SHOTS SHOWN

IN POLE POSITION...

It's fast... it's furious... it's POWER DRIFT!

Choose from twelve wacky drivers, like Jason the Skinhead or Jeronimo the Mohican and rev your way through 27 stomach churning circuits!

Watch the dust fly and the wheels spin as you screech over a 'roller coaster' track and wave goodbye to your opponents!

Roar over mounds of mud, drive through the desert, slip 'n' slide on snow-covered tarmac and race your way through the night to face the final lap!

CAREFUL! Power Drift is no easy ride!

If you're heading for a collision hold onto your seat and enjoy those 360 degree spins before you bump back down to earth!

Burn some rubber, put your foot to the floor and scream back to the winning post!!

ACTIVISION SEGA

POWER DRIFT™ and SEGA® are trademarks of Sega Enterprises Ltd. This game has been manufactured under licence from Sega Enterprises Ltd. Japan. © SEGA 1988, 1989.
Marketed and distributed by Activision (UK) Ltd.

Mail Order: Postronix Ltd., Nene Enterprise Centre, Freehold Street, Northampton NN2 6EW. Tel: 0604 791771 (Access/Barclaycard ACT 11)
Consumer Enquiries/Technical Support Tel: 0734 310003

DRIVING'S BIGGEST GAME HAS JUST GOT BIGGER.

TURBO OutRun™

Screen shots from various formats.

AVAILABLE ON
CBM 64/128 CASSETTE
& DISK
SPECTRUM CASSETTE
AMSTRAD CASSETTE
& DISK
ATARI ST & AMIGA

U.S. GOLD®

SEGA®

MORE CAR, MORE ROAD, MORE ACTION!

U.S. Gold Ltd., Units 2/3 Holford Way, Holford, Birmingham B6 7AX. Tel. 021 625 3388